

Copyright © 2013 5plus architects. All rights reserved. This drawing is the property of 5plus architects and is not to be reproduced, stored in a retrieval system, or transmitted in any form or by any means, electronic, mechanical, photocopying, recording, or by any information storage and retrieval system, without the prior written permission of 5plus architects. The drawings are the property of 5plus architects and are not to be used for any other project without the prior written permission of 5plus architects. 4/17/2013

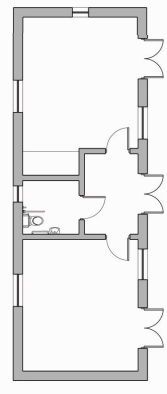

**Key**

- 01 Sandstone with dressed quoins to elevation returns (where shown)
- 02 Dressed sandstone surround/lintel
- 03 Dressed sandstone gable edge
- 04 Timber framed window with natural finish
- 05 Slate
- 06 Timber framed door with natural finish
- 07 Render

1:500 1:200 1:100

**5plus architects**  
 PROJECT: Planning Masterplan  
 CLIENT: The Club  
 ELEVATIONS 01 & 02  
 SCALE: 1:100 A1  
 DATE: 22.07.13  
 DRAWN: JMI  
 CHECKED: JMI  
 APPROVED: JMI  
 DRAWING NO: 05024\_01\_000  
 REV: A  
 ARCHITECTS: 1 Masterplanning 1 Structures 1 Consulting 1 Building

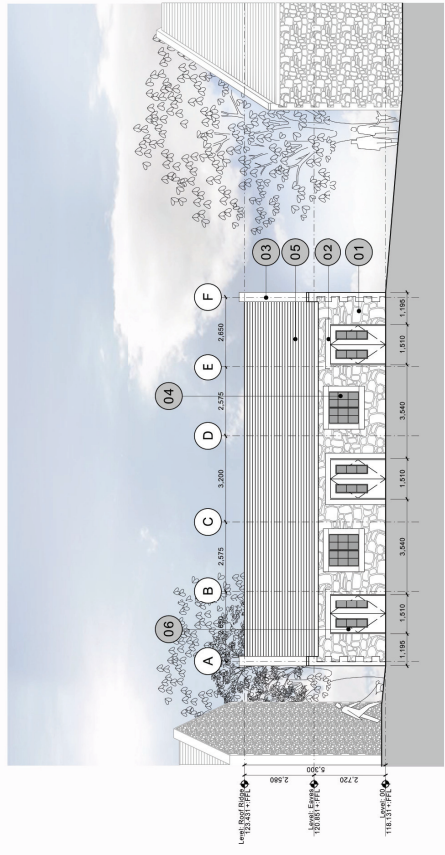

**Elevation 01 (South-west facing)**

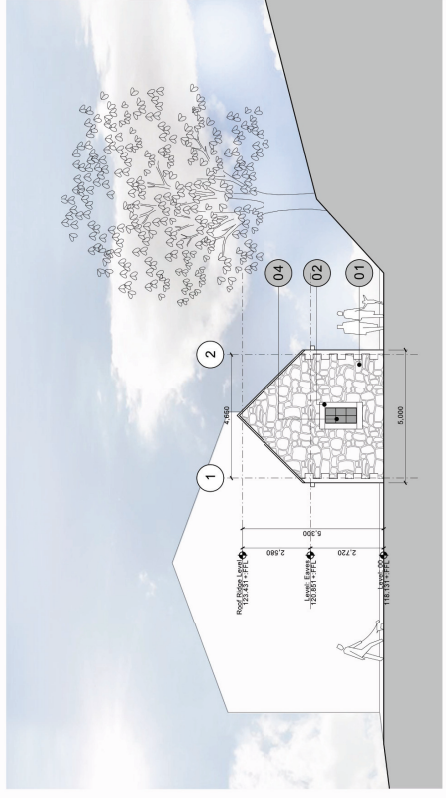

**Elevation 02 (South-east facing)**