

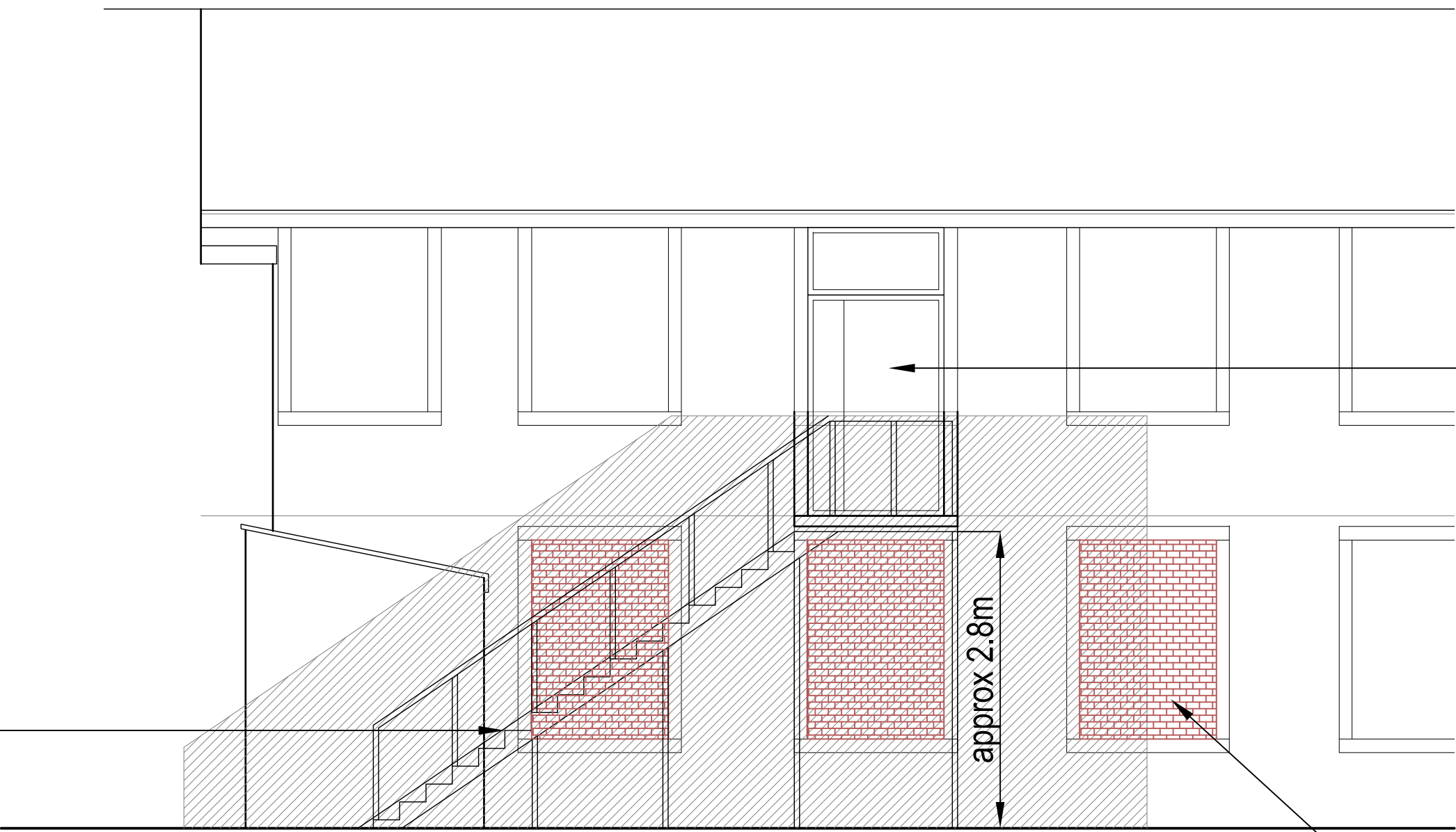

TYPICAL IMAGE OF METAL FIRE ESCAPE STAIR

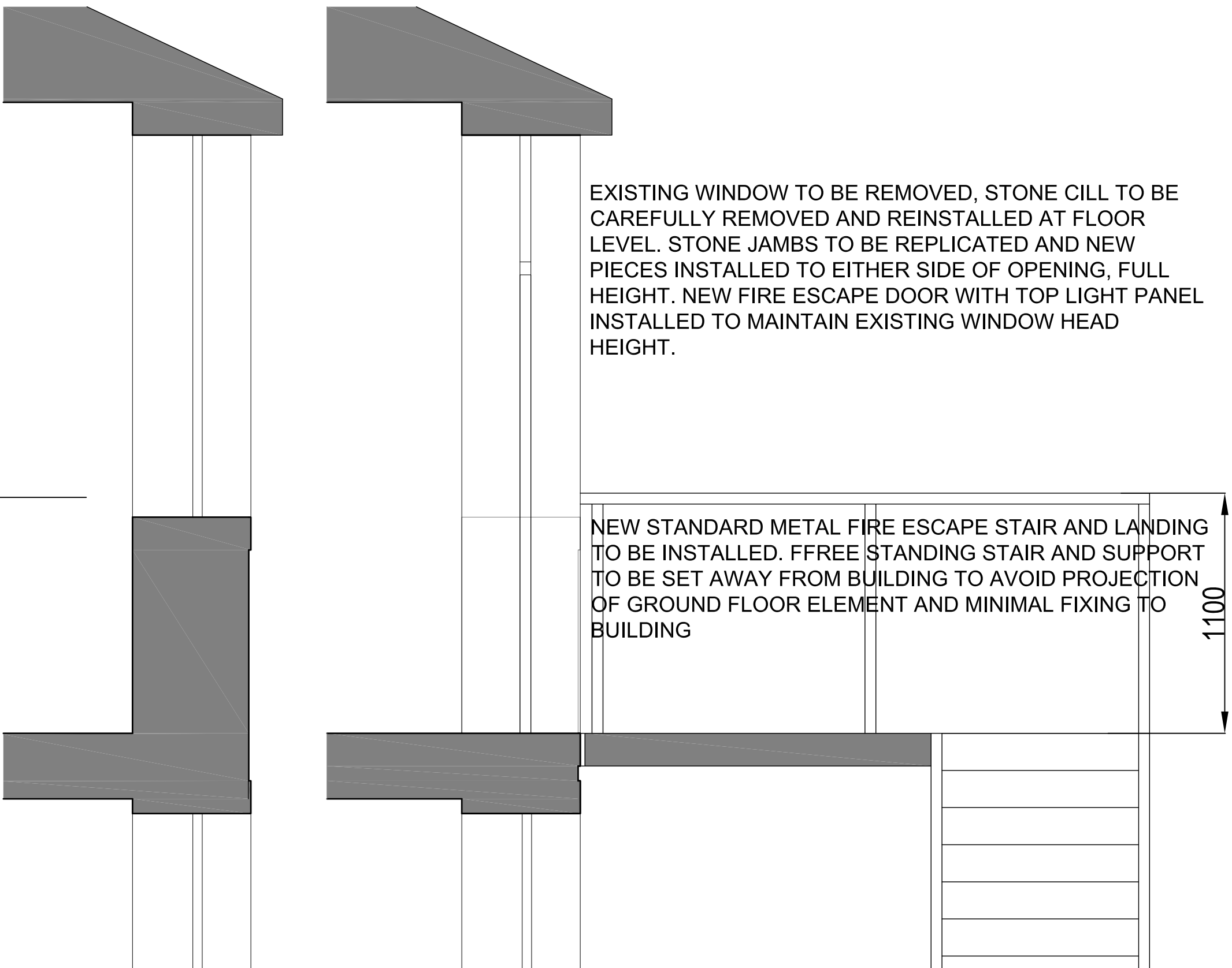

PART ELEVATION - WEST

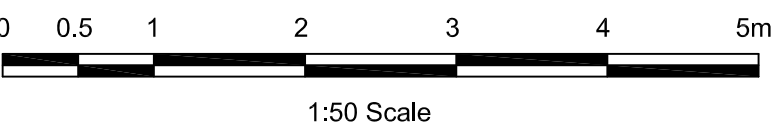

EXISTING OPENING

PROPOSED OPENING AND ESCAPE STAIR

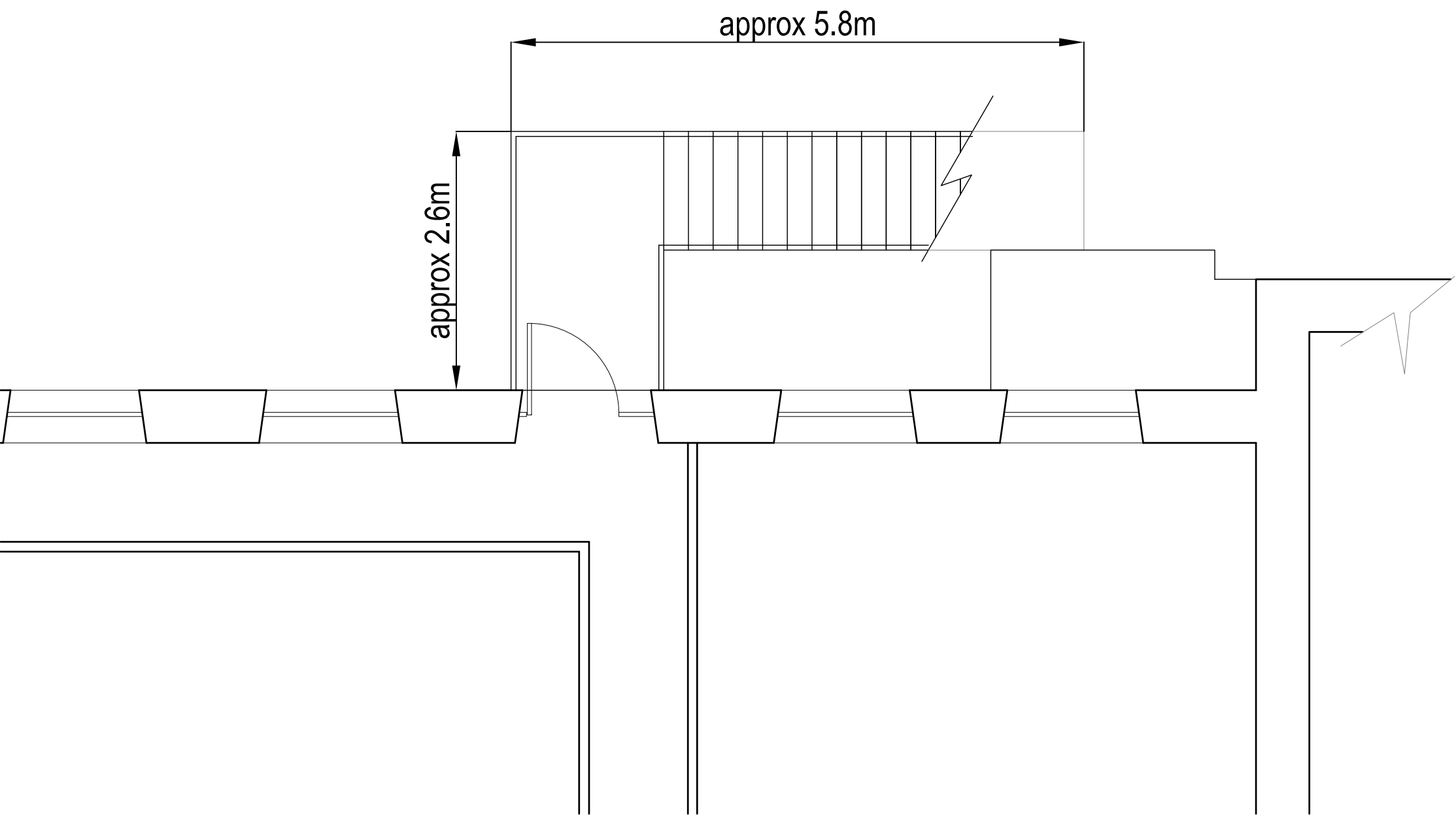
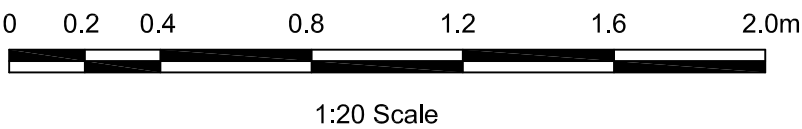

PART FIRST FLOOR PLAN

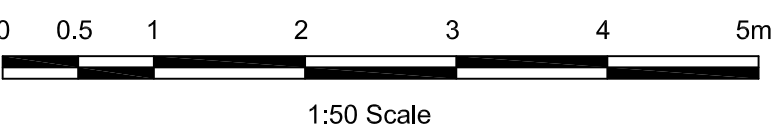

EXISTING WINDOWS TO BE INFILLED WITH BLOCKWORK RECESSED 100mm TO ALLOW ORIGINAL OPENING TO BE RETAINED, VISIBLE AND EASILY REINSTATED SHOULD IT BE NECESSARY IN THE FUTURE

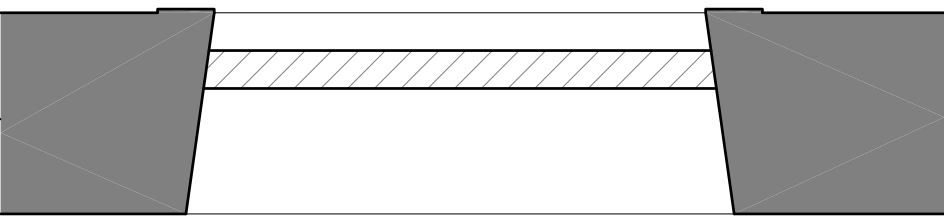

SECTION THROUGH INFILLED GROUND FLOOR WINDOW OPENING

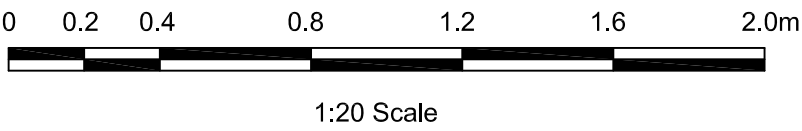

REV	DATE	AMENDMENT DETAILS	DRAWN	CHECKED	APPROVED
Mr & Mrs Fry					
Unit 5 Stonebridge Mill, Longridge Proposed Fire Escape Details			Drwg No.	Rev.	
			A3324/PL04	a	
			Scale	Sheet Size	
			1:100	A1	
 www.psadesign.co.uk mail@psadesign.co.uk			Date	Sept 2020	
			Drawn	Checked	Approved
			DME		
			PSA Design The Old Bank House 6 Berry Lane, Longridge Preston, PR3 3JA Tel. 01772 786066 Fax. 01772 786265		