

THIS DRAWING IS THE PROPERTY OF NORTH WEST DESIGN COLLECTIVE. COPYRIGHT IS RESERVED BY THEM AND THE DRAWING IS ISSUED ON CONDITION THAT IT IS NOT COPIED EITHER WHOLLY OR IN PART WITHOUT THE CONSENT IN WRITING OF NORTH WEST DESIGN COLLECTIVE.

DIMENSIONS SHOULD NOT BE SCALED. ALL DIMENSIONS TO BE CHECKED ON SITE BY THE CONTRACTOR BEFORE COMMENCEMENT OF THE RELEVANT PART OF THE WORK.

1:25	0 0.5 1m
1:50	0 0.5 1 2m
1:100	0 1 2 3 4 5m

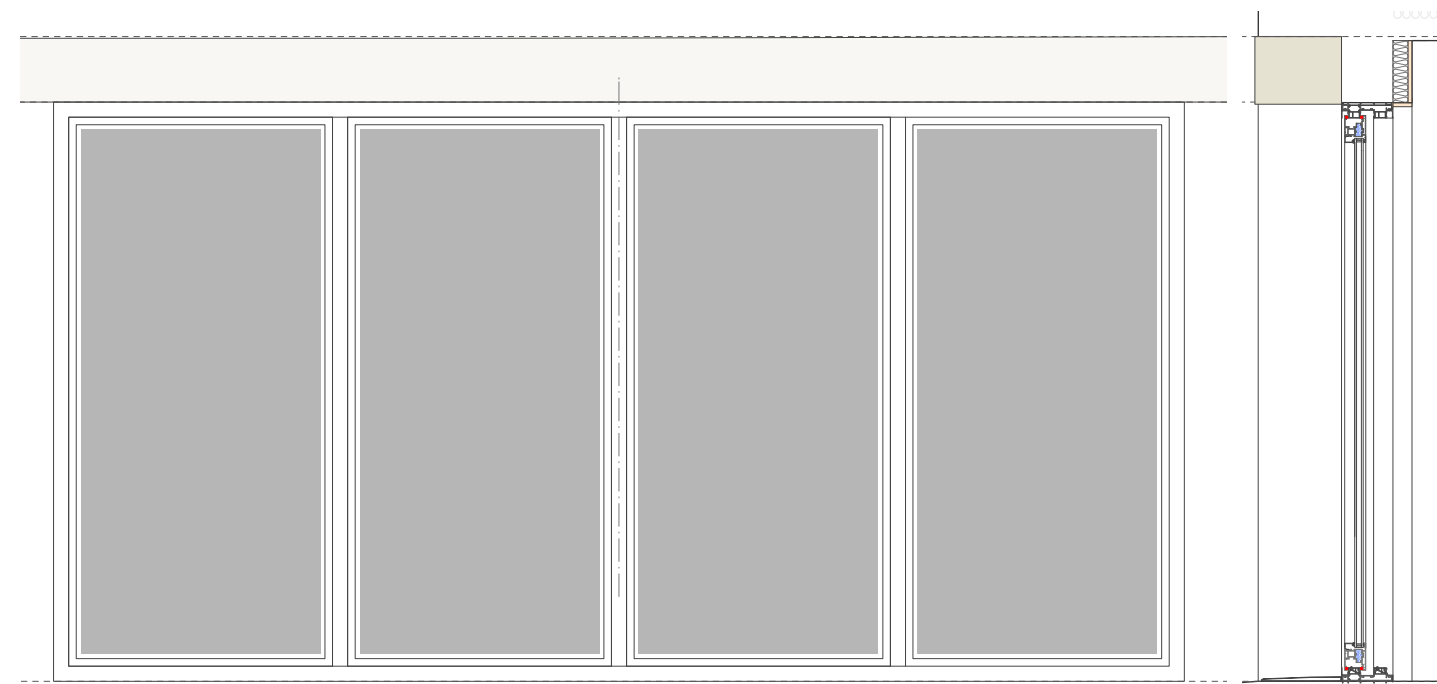

SOUTH ELEVATION - LARGE FORMAT DOORS
Scale 1:25

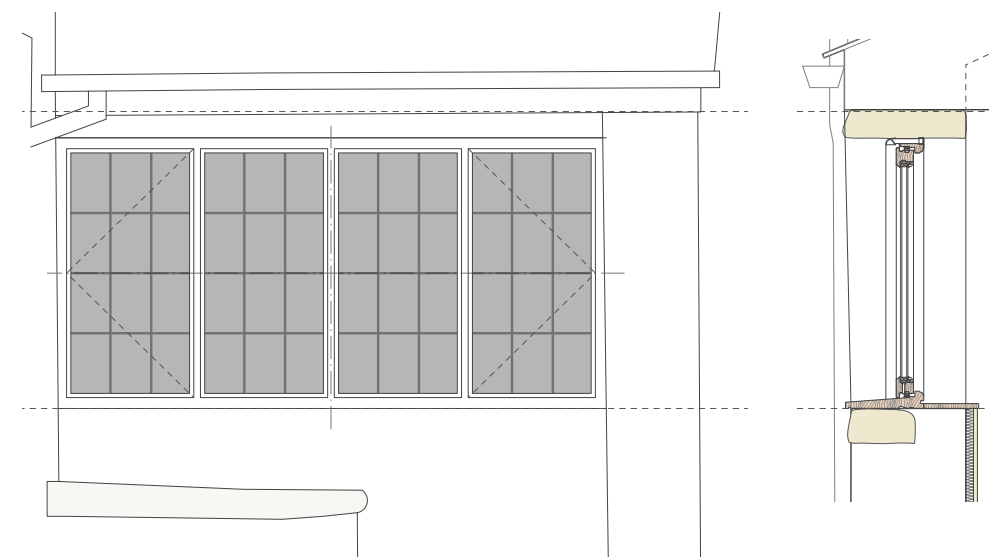

SOUTH ELEVATION - INFILL WINDOW TO STAIRS
Scale 1:25

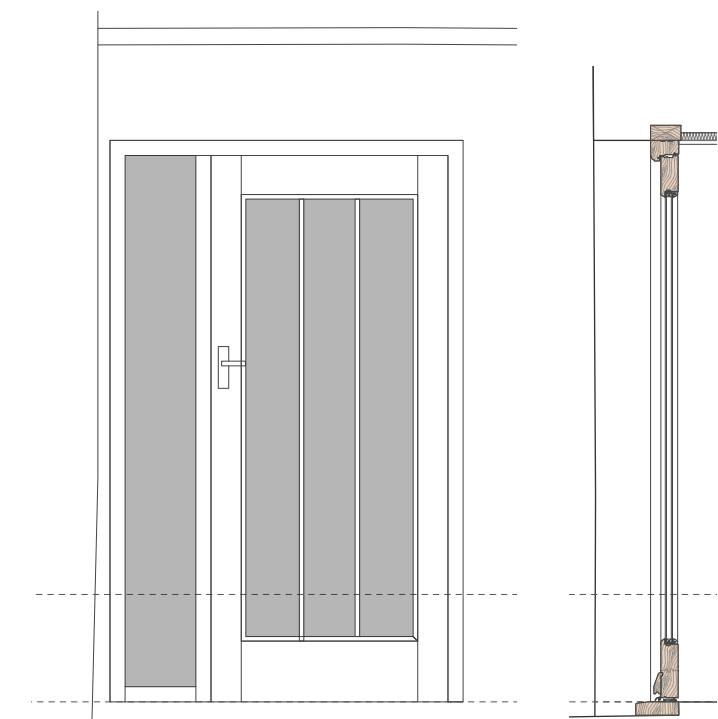

SOUTH ELEVATION - TIMBER ENTRANCE DOOR AND SIDE LIGHT
Scale 1:25

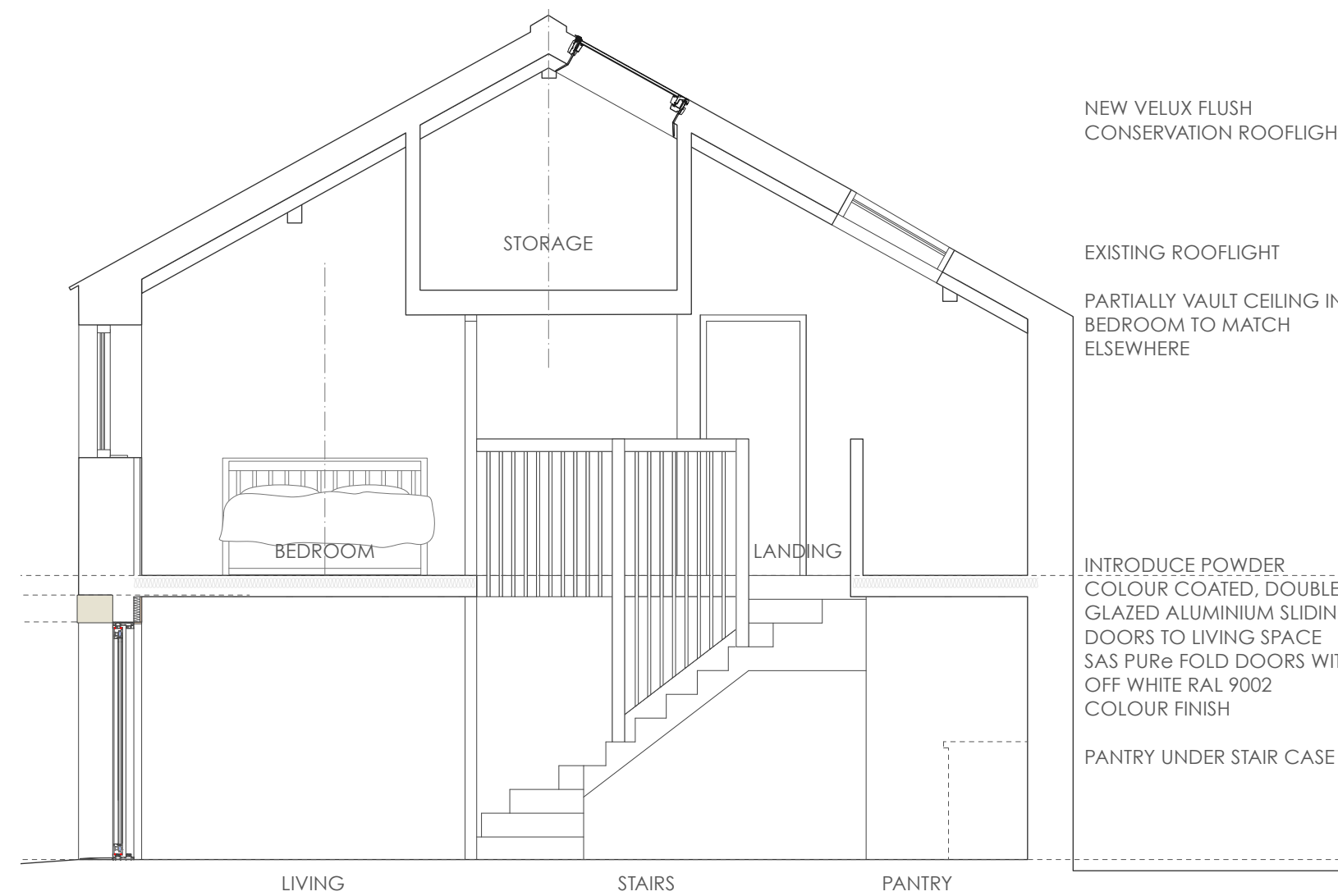

LONG SECTION THROUGH ANNEX
Scale 1:50

NEW VELUX FLUSH CONSERVATION ROOFLIGHT

EXISTING ROOFLIGHT
PARTIALLY VAULT CEILING IN BEDROOM TO MATCH ELSEWHERE

INTRODUCE POWDER COLOUR COATED, DOUBLE GLAZED ALUMINIUM SLIDING DOORS TO LIVING SPACE
SAS PURE FOLD DOORS WITH OFF WHITE RAL 9002 COLOUR FINISH

PANTRY UNDER STAIR CASE

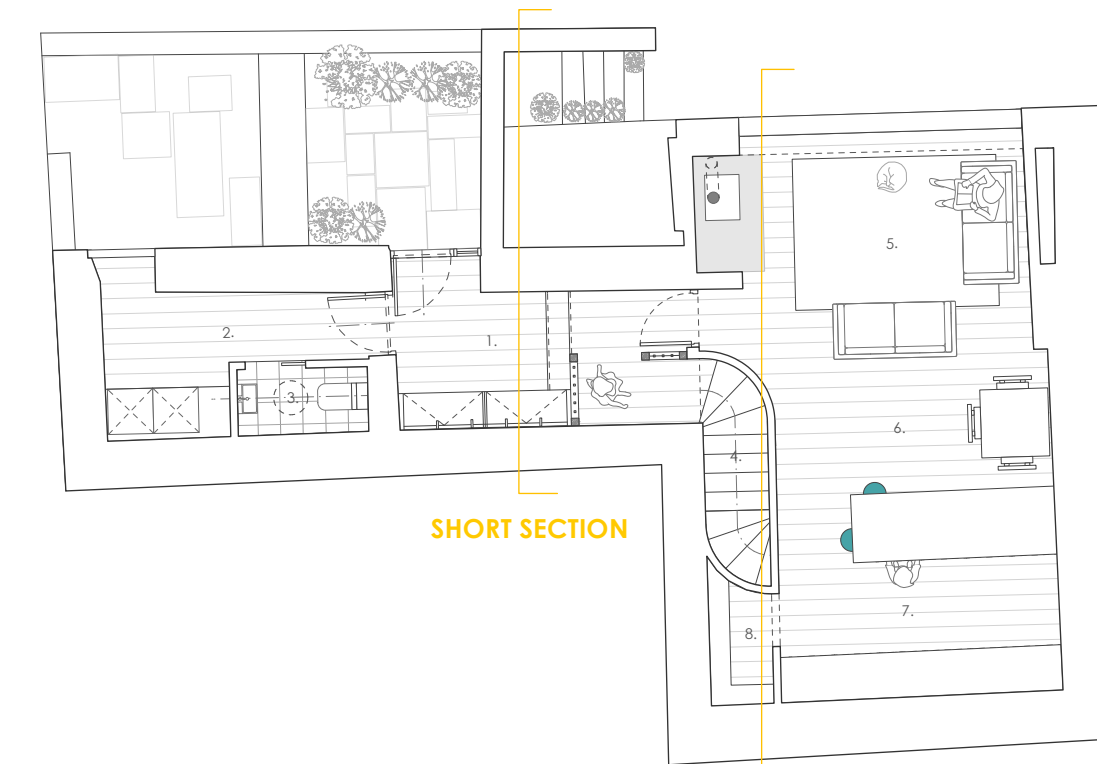

KEY PLAN
Scale 1:100

SHORT SECTION

LONG SECTION

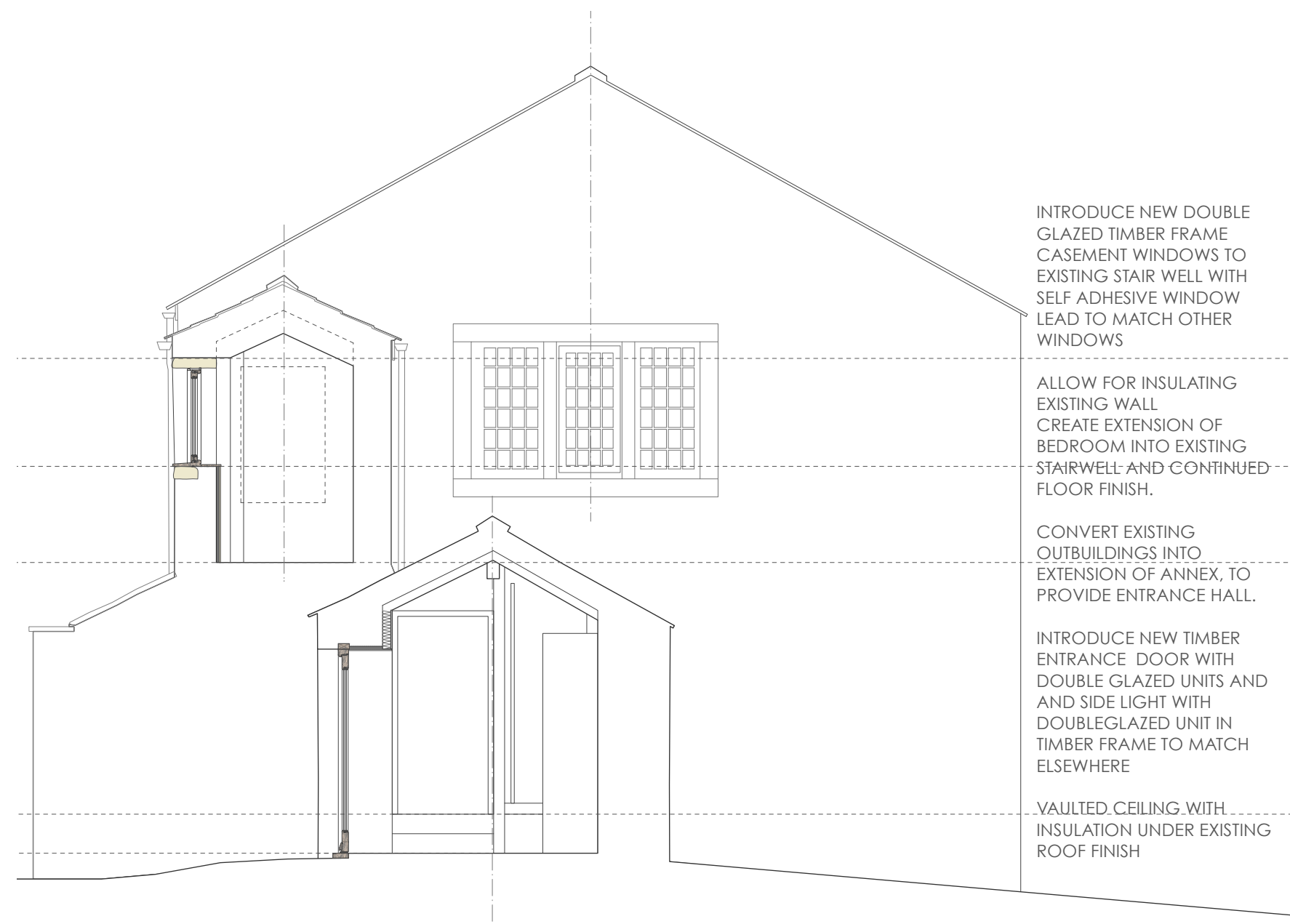

SHORT SECTION THROUGH ANNEX
Scale 1:50

INTRODUCE NEW DOUBLE GLAZED TIMBER FRAME CASEMENT WINDOWS TO EXISTING STAIR WELL WITH SELF ADHESIVE WINDOW LEAD TO MATCH OTHER WINDOWS

ALLOW FOR INSULATING EXISTING WALL
CREATE EXTENSION OF BEDROOM INTO EXISTING STAIRWELL AND CONTINUED FLOOR FINISH.

CONVERT EXISTING OUTBUILDINGS INTO EXTENSION OF ANNEX, TO PROVIDE ENTRANCE HALL.

INTRODUCE NEW TIMBER ENTRANCE DOOR WITH DOUBLE GLAZED UNITS AND AND SIDE LIGHT WITH DOUBLEGLAZED UNIT IN TIMBER FRAME TO MATCH ELSEWHERE

VAULTED CEILING WITH INSULATION UNDER EXISTING ROOF FINISH

Rev.	Date	Revision Notes
A	07.06.2023	Further details as requested by RYBC
Project Title		
LITTLE BLACKSTICK'S CHIPPING		
Drawing Title		
DETAIL DRAWINGS		
Drawing No.	Revision	
2213A.03.03	A	
Date	MARCH 2023	Scale 1:100 @ A2
Drawn by:	JMC	Checked by: SAL