

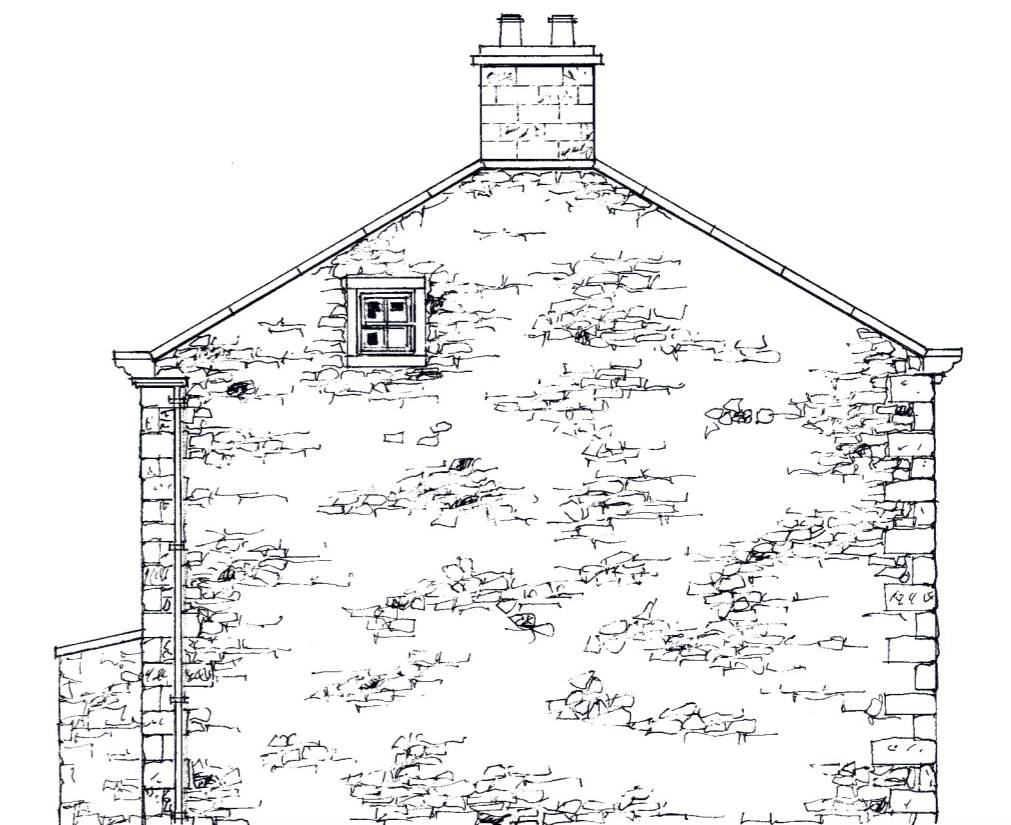

FRONT ELEVATION (SOUTH)



SIDE ELEVATION (EAST)



REAR ELEVATION (NORTH)

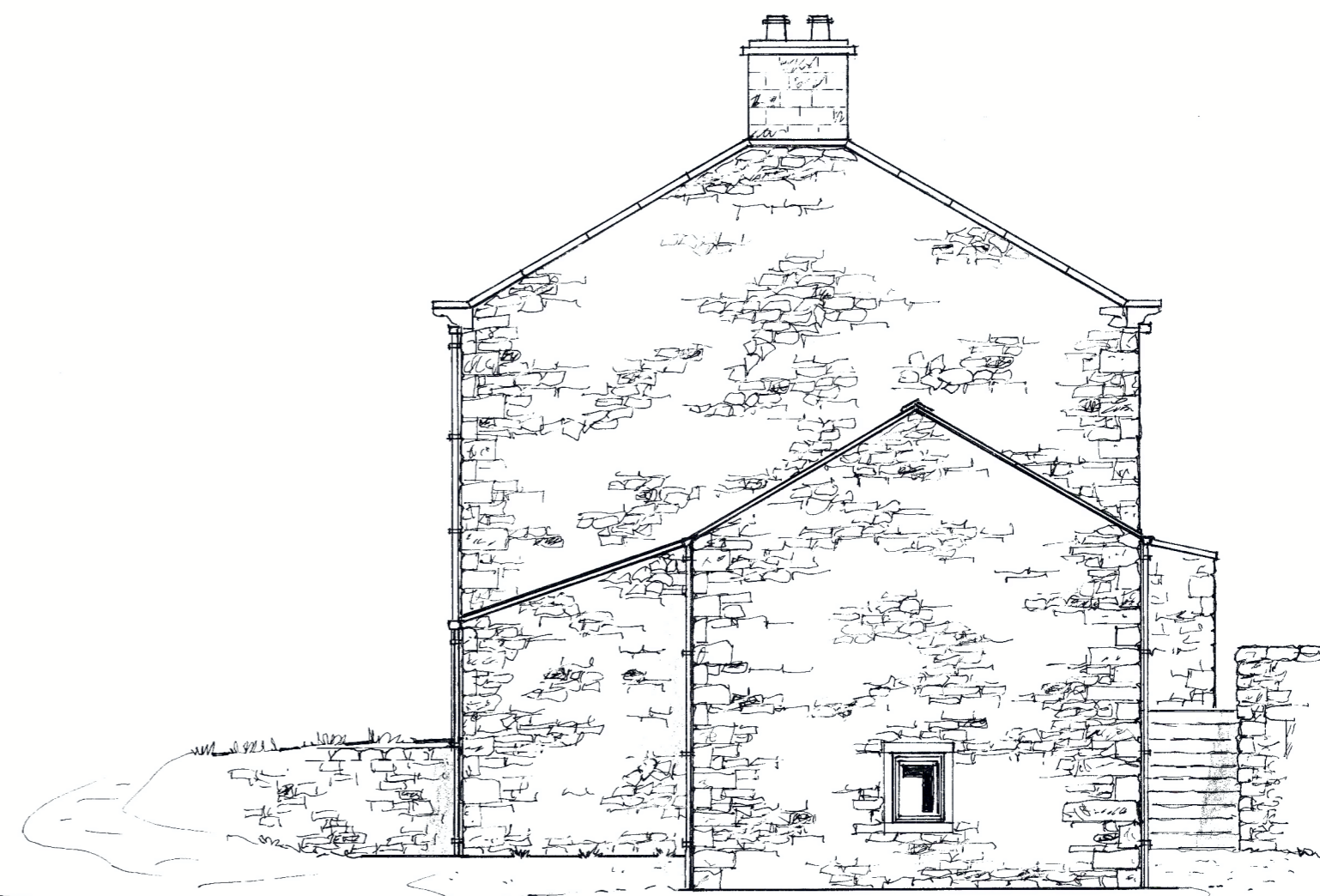

SIDE ELEVATION (WEST)

NOTES

PROPOSED EXTERNAL MATERIALS

- EXISTING MAIN HOUSE FRONT SOUTH FACING ROOF SLOPE FINISHED WITH GREY/BLUE NATURAL SLATES - TO REMAIN (CHECK AND REPLACE ONLY AS NECESSARY)
- EXISTING MAIN HOUSE REAR NORTH FACING ROOF SLOPE FINISHED WITH NATURAL STONE SLATES - TO REMAIN (CHECK AND REPLACE ONLY AS NECESSARY)
- EXISTING BARN ROOF FINISHED WITH CORRUGATED CEMENT BASED SHEETS - TO BE RE-COVERED WITH NATURAL STONE SLATES.
- EXISTING TRAP BUILDING ROOF BETWEEN EXISTING BARN AND MAIN HOUSE FINISHED WITH NATURAL STONE SLATES - TO REMAIN - BUT RE-LAID AS NECESSARY WHEN RE-COURSED WITH PROPOSED NATURAL STONE SLATES ON BARN ROOF.
- PROPOSED NEW WINDOWS AND DOORS (ONLY WHERE NECESSARY) TO BE CONSTRUCTED IN TIMBER (SEE SEPARATE WINDOW SCHEDULE DETAILS)
- ALL NEW ROOF LIGHT WINDOWS TO BE BLACK COLOURED TRADITIONAL CONSERVATION TYPE - WITH CENTRAL VERTICAL DIVISION LINE AND FIT FLUSH WITH ALL ROOF PROFILES.
- ALL WATER CARRYING GOODS TO BE REPLACED USING BLACK COLOURED TRADITIONAL ALUMINIUM (DEEP PROFILE)

PROJECT

PROPOSED ALTERATIONS AND RENOVATIONS

At: BRIDGE END FARM SLAIDBURN CLITHEROE BB7 3AH

For: MR A SHORTEN

DRAWING NUMBER 436/23/PE/A

SCALE 1: 100 @A2

DATE 14.12.2023

TT ARCHITECTURAL SERVICES

TREVOR TODD ORCHARD COTTAGE LANGCLIFFE BD24 9NH

TEL 01729 824630 MOB 07929 875672