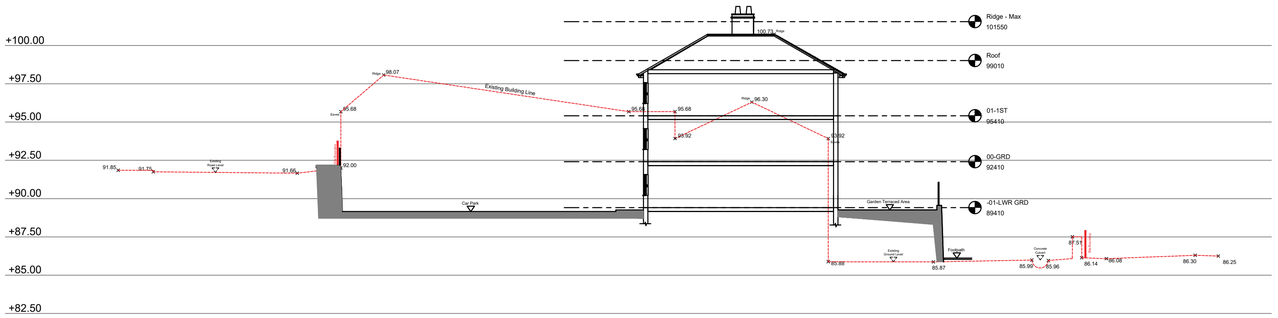

Proposed Section A-A

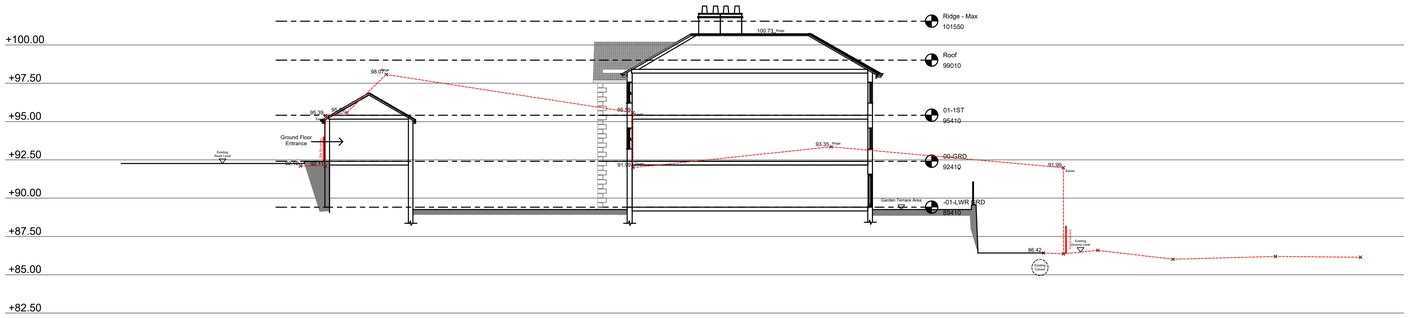

Proposed Section B-B

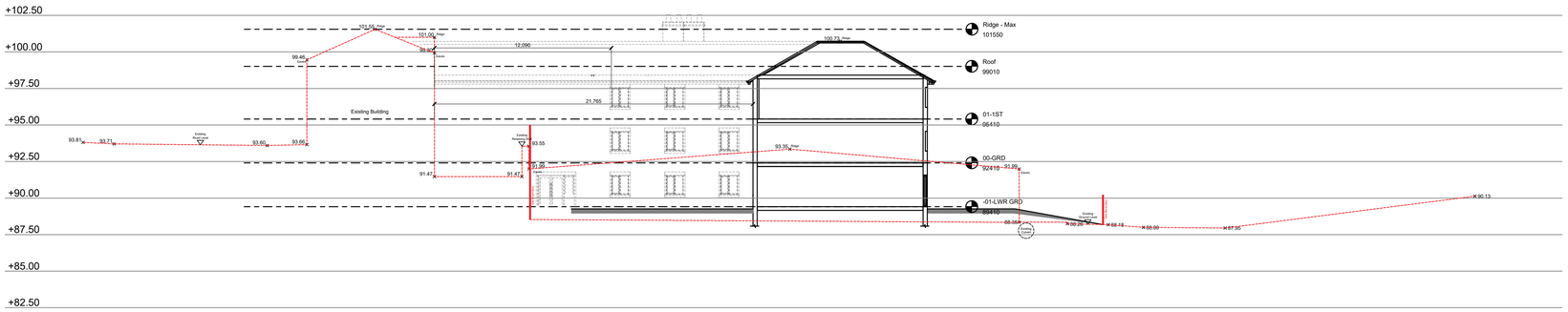

Proposed Section C-C

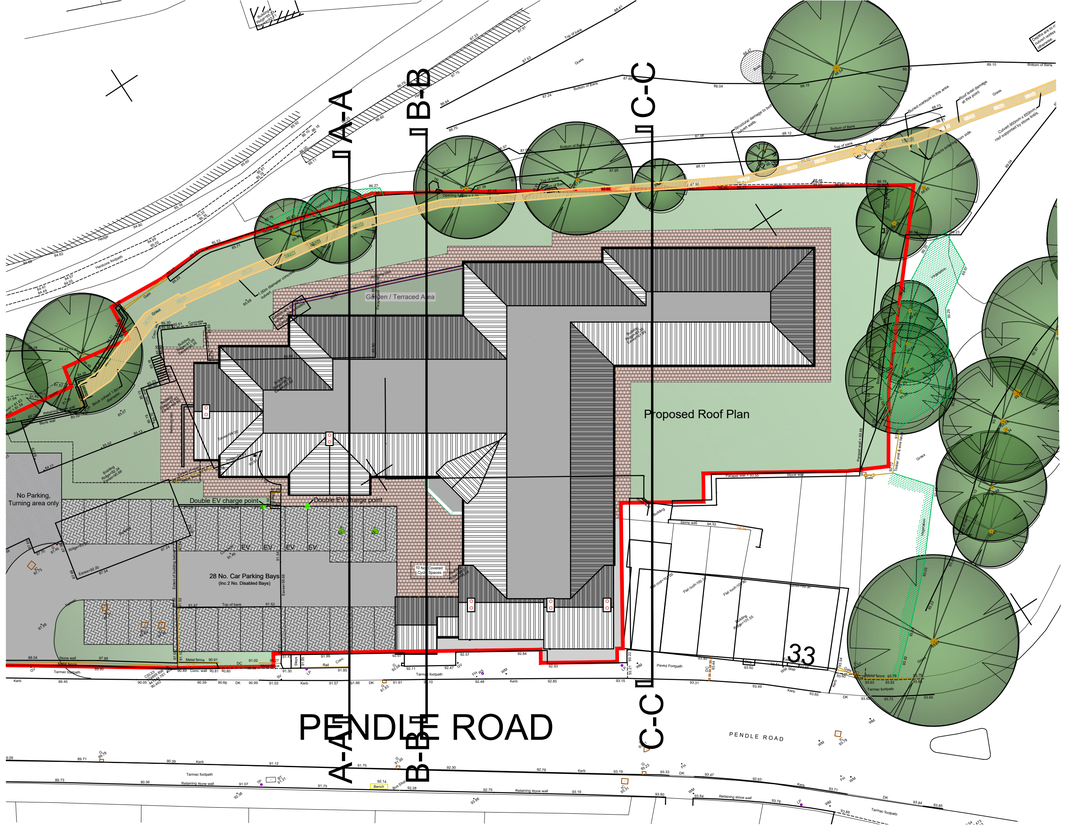

Proposed Site

0m 2m 4m 6m 8m 10m

MÜLLER

Rev	Date	Revision Description	Drawn By	Approved By
B	31/01/24	Site boundary and sections updated according to comments received from planning	CFF	JB
A	22/06/23	Turning head has been added to the drawing as per the Transport Consultant Report	LW	JB
-	01/01/21	Original Drawing	JB	JB

ADG ARCHITECTS
6 Pioneer Court, Darlington, DL1 4WD
t: 01325 454 111
e: studio@adgarchitects.co.uk
w: www.adgarchitects.co.uk

Client
Muller Property Group

Project Information
Proposed 70 Bed Care Home, Pendle Road, Clitheroe

Drawing Title
Proposed Site Sections

A1 Scale: 1:200
A3 Scale:

Job Number: H.21.78
Drawing Number: (9) 26
Revision: B

Drawing Issue
PLANNING

© Copyright 2018 ADG Architects Ltd