

This drawing, the works and concepts depicted, are copyright and may not be reproduced or made use of, either directly or indirectly, without the express consent of the LINKS Architecture Ltd.

Do not scale this drawing.

All heights, levels, sizes and dimensions to be checked on site before any work is put to hand.

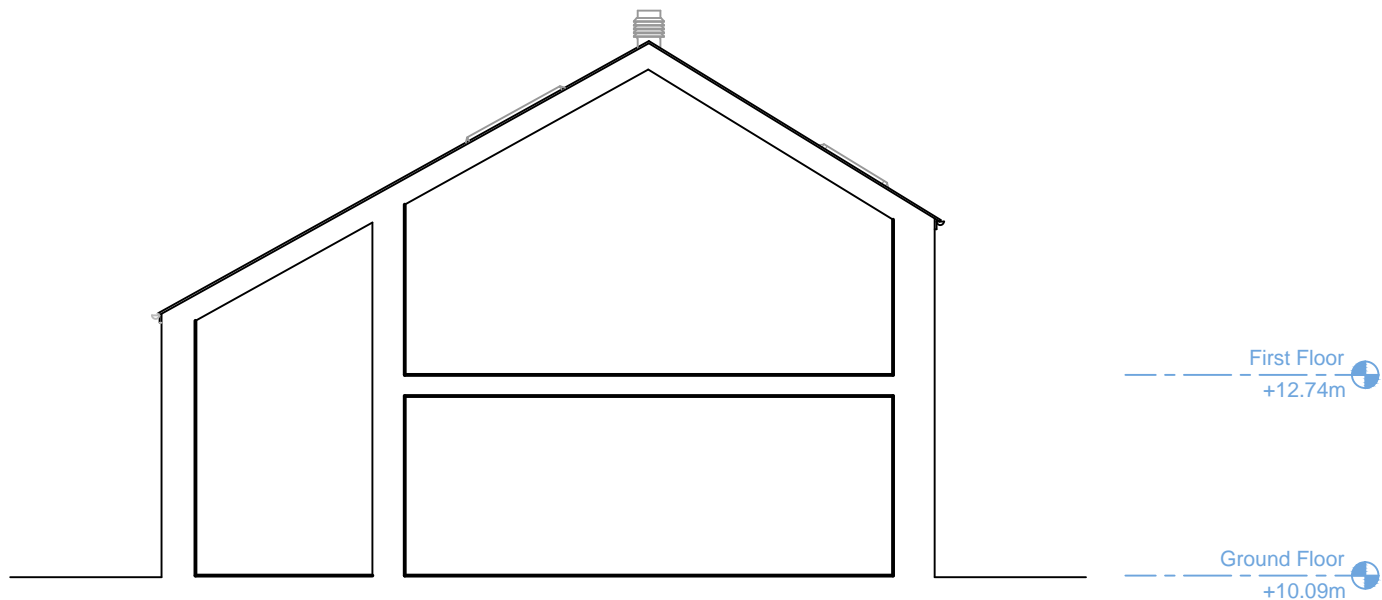

SECTION THROU' BARN 2

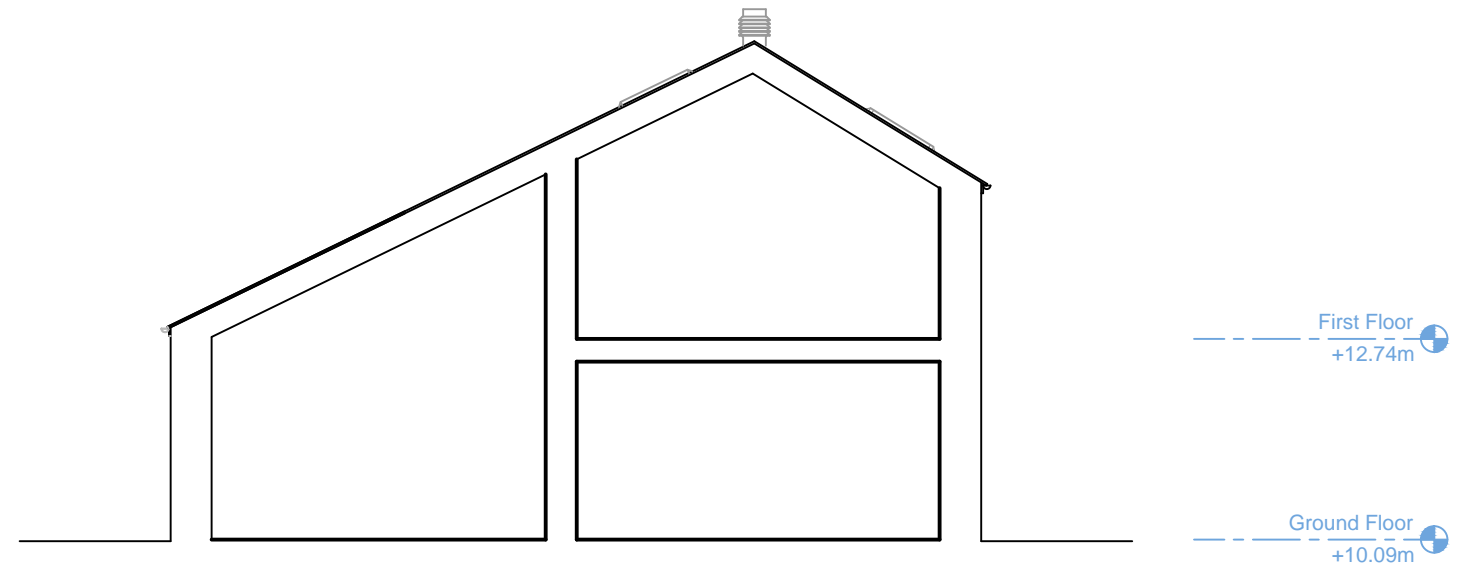

SECTION THROU' BARN 3

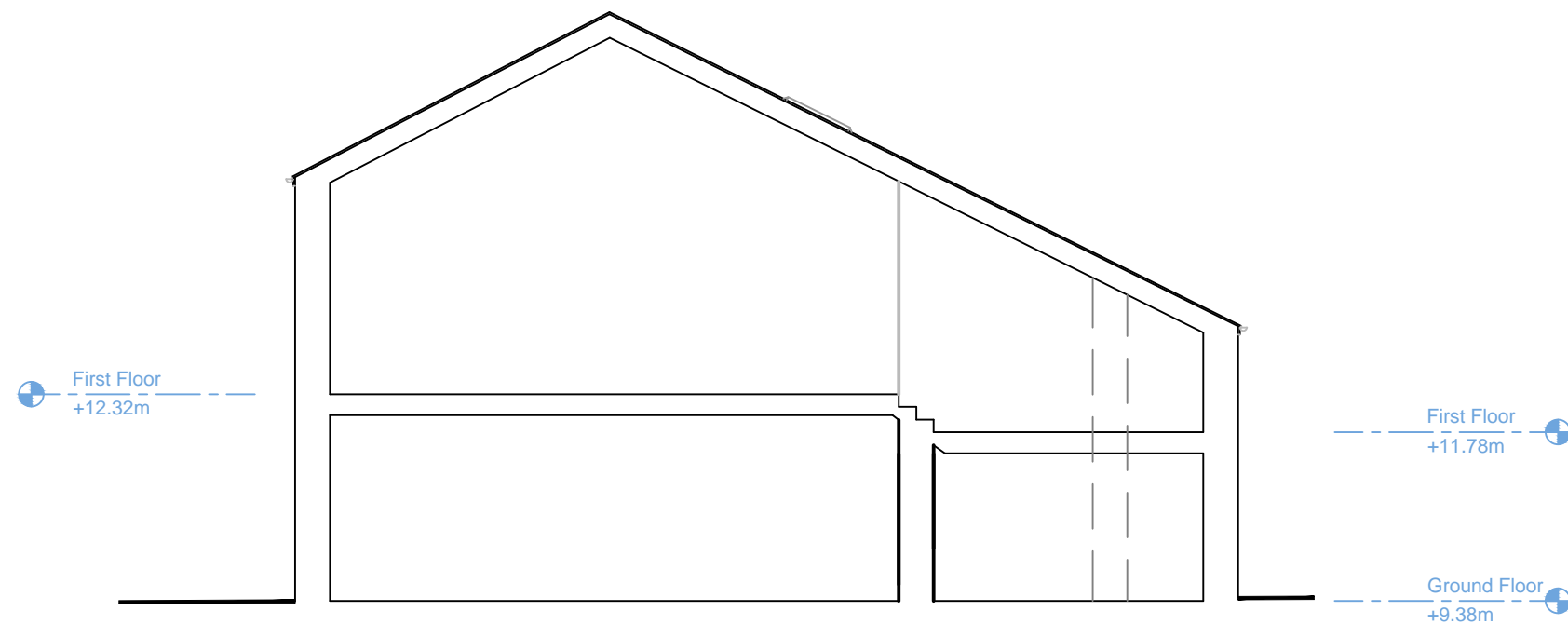

SECTION THROU' BARN 1

Revisions:  
Project:

Proposed Barn Conversion at  
Little Dudlands Farm, Rimington  
Lane, Rimington, BB7 4EA.

Drawing Name:  
PROPOSED SECTIONS THRO' BARNs

Scale @ A3: 1:100	Date: Feb 2014	Drawing Number: 13059.19	Rev:
----------------------	-------------------	-----------------------------	------

LINKS Architecture Ltd

35 Collinfield Kendal LA9 5JD

Alan Varley T/F: 01539 741250 M: 07971 507933 E:a.varley333@btinternet.com	Stuart Chambers T/F: 01524 761155 M: 07581 510670 E:stu.chambers@tiscali.co.uk
---	---

www.linksarchitecture.co.uk