

Proposed West Elevation (Front - Facing Knowsley Road)

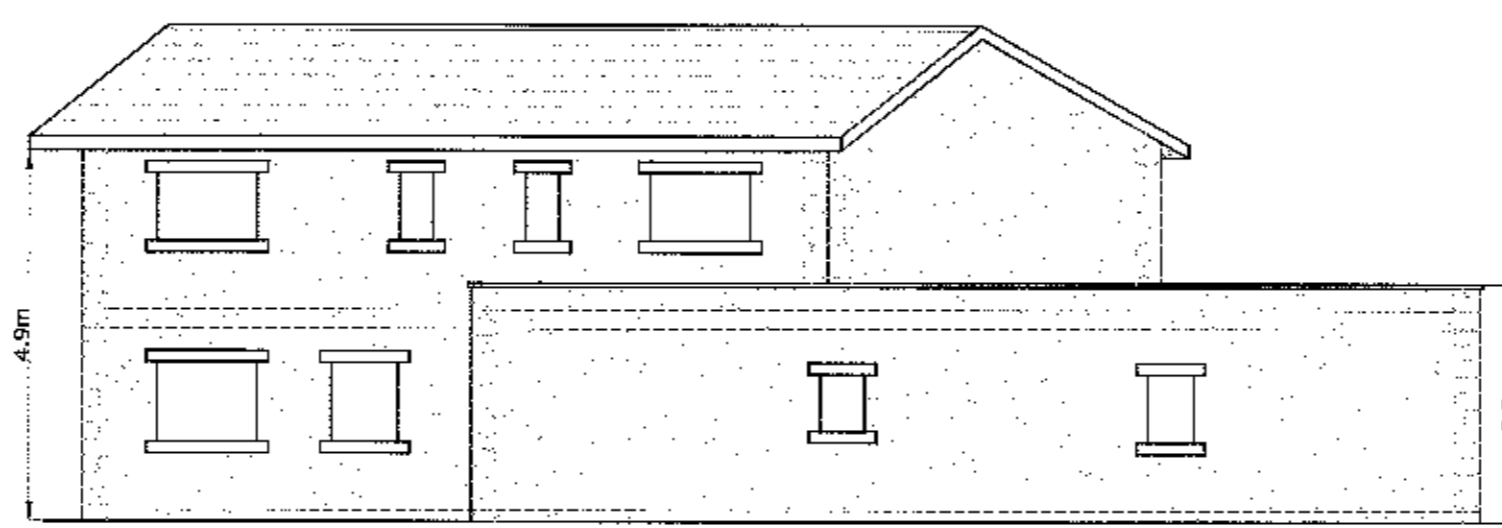

Proposed South Elevation (Side - Facing No.52 Knowsley Road)

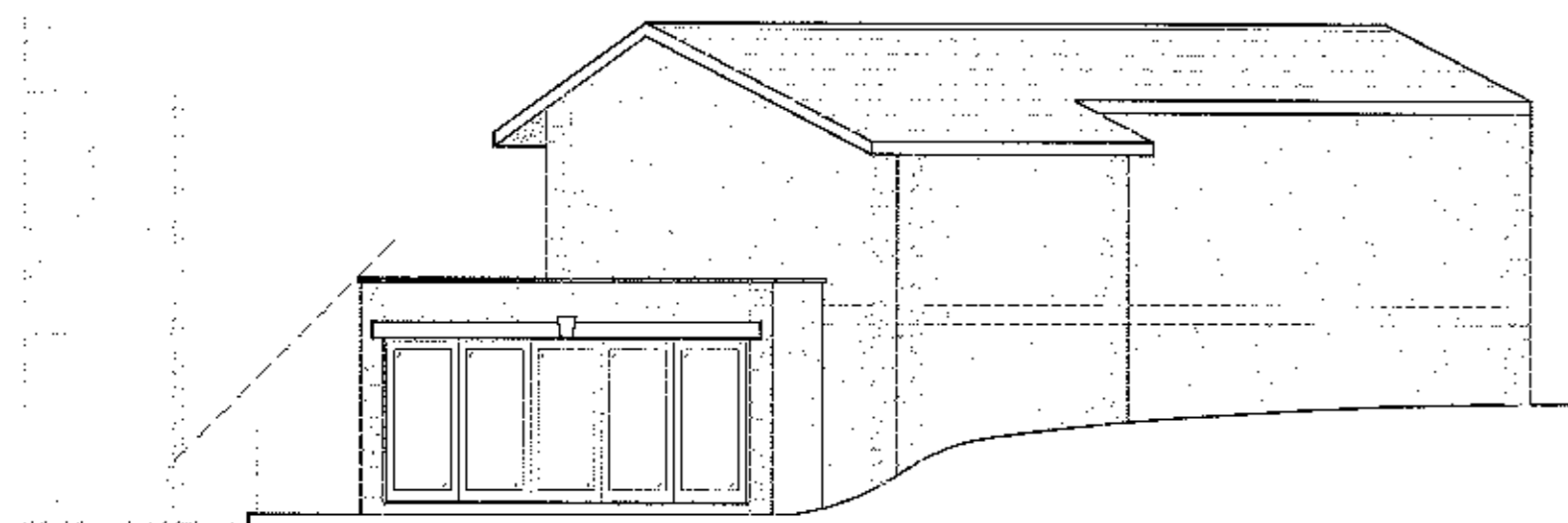

Proposed East Elevation (Rear - Facing No.54 Knowsley Road)

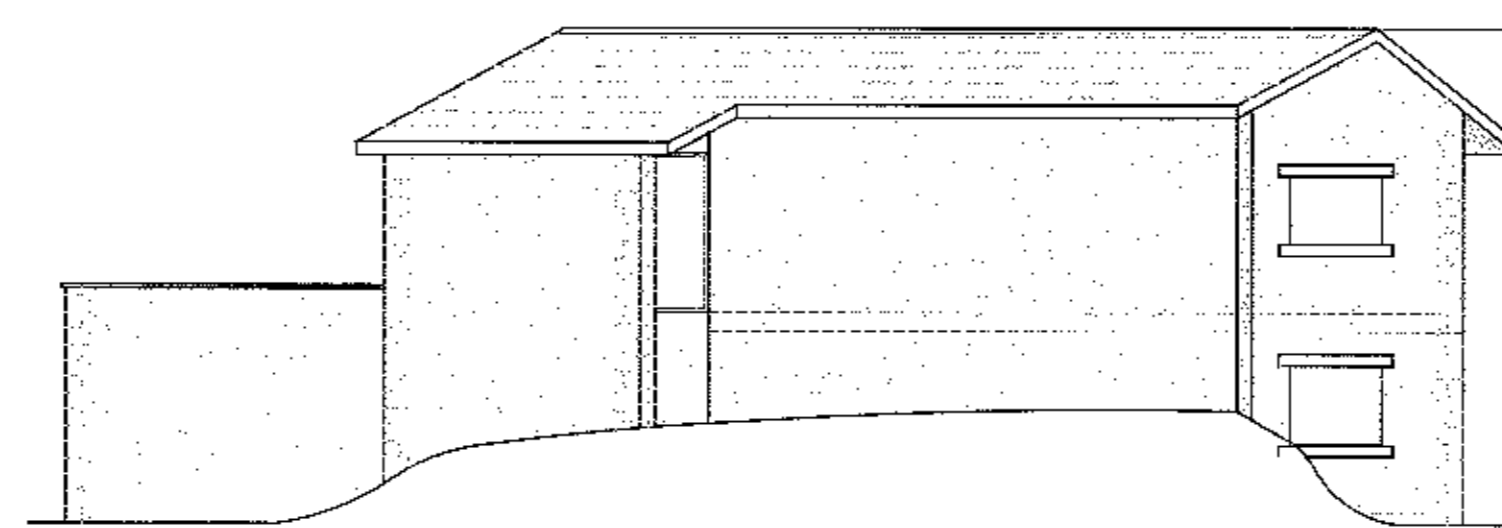

Proposed North Elevation (Side Facing No.54 Knowsley Road)

320120390P

AMENDED PLANS RECEIVED

DATE 03 July 2012

NOTES:
The copyright of this drawing is held by Lea Hough & Co Chartered Surveyors LLP.
Do not scale from this drawing. All dimensions must be checked and verified by the contractor prior to works commencing on site.

REVISIONS			
REV	DESCRIPTION	DATE	APPROVED
A	Site section details added.	10-11-11	GM
B	Elevational Amendments.	25-11-11	GM
C	Amendments to layouts	06-12-11	GM
D	Amendments to plan & elevations following pre-application meeting	16-03-12	GM
E	Tree locations plot & dimensions noted to plan / elevations.	04-04-12	GM
F	External wall to stairwell amended & dimension noted	29-05-12	GM
G	1st floor window to east elevation removed & flues removed.	03-07-12	GM

AMENDED PLANS RECEIVED

DATE 03 July 2012

320120390P

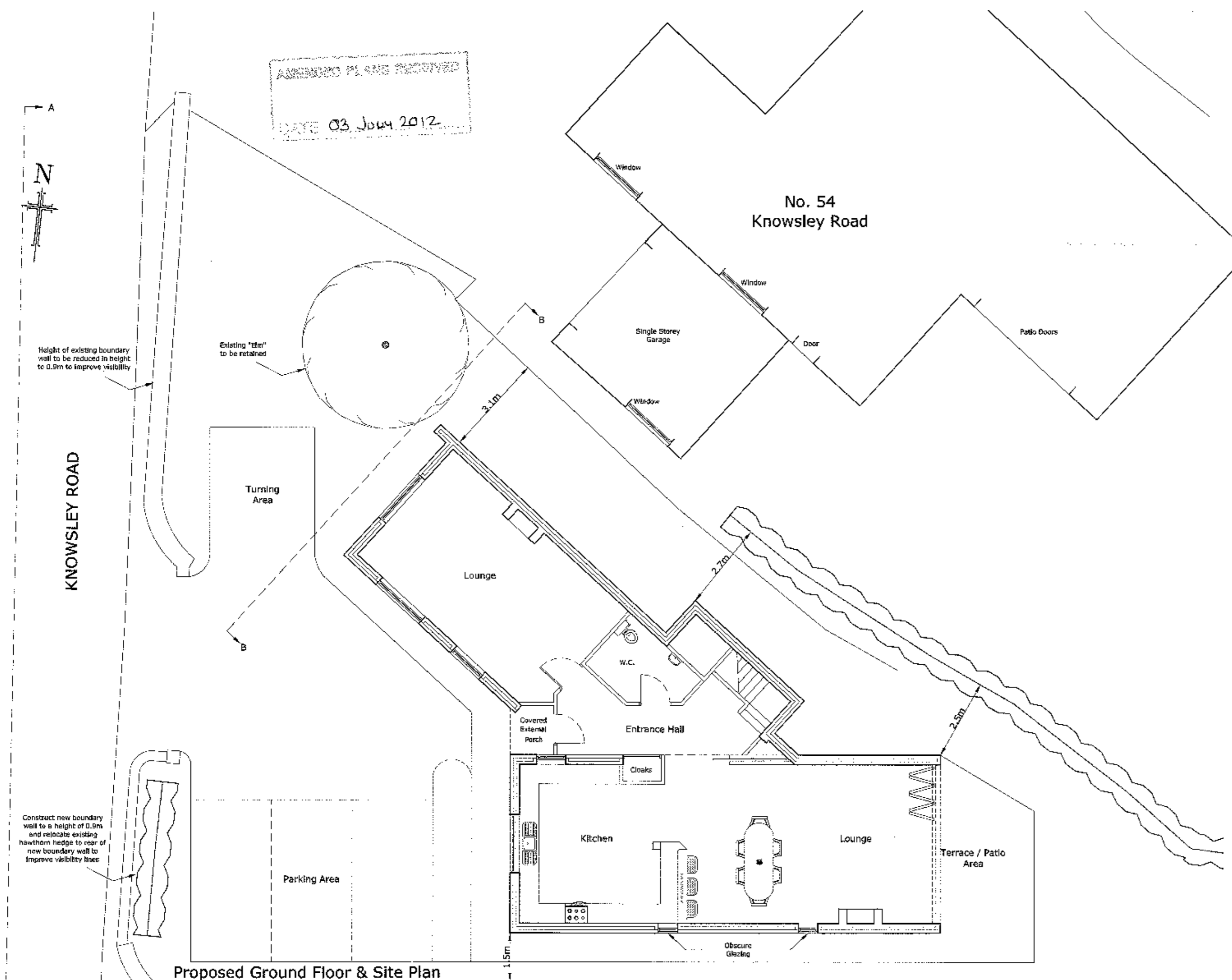

Proposed Ground Floor & Site Plan

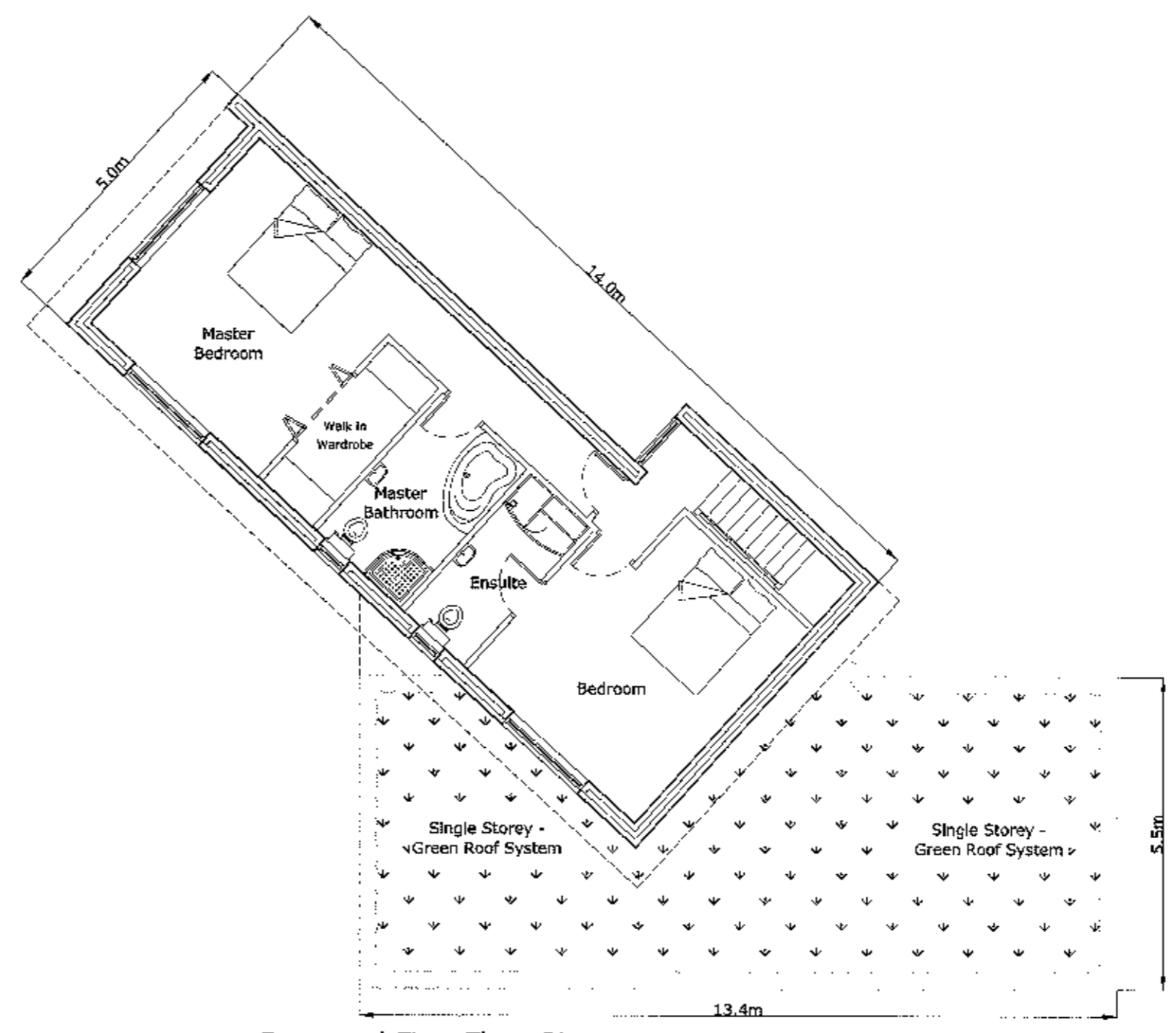

Proposed First Floor Plan

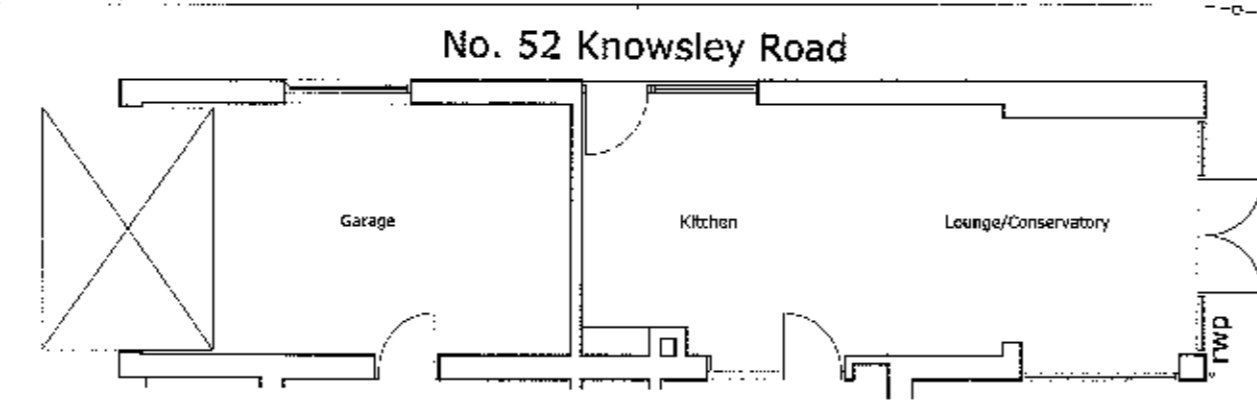

LeaHough
CHARTERED SURVEYORS
Survey Valuation Design Planning Sales

Blakewater House
Phoenix Business Park
Blackburn
Lancashire
BB1 5RW
Tel: 01254 260196

8 Eaton Avenue
Matrix Office Park
Buckshaw Village
Preston
Lancashire
PR7 7NA
Tel: 01772 458866
Email: info@leahough.co.uk
Web: www.leahough.co.uk



CLIENT:
Haydock Developments Limited,
Haydock Mews,
Pleckgate Road,
Blackburn,
BB1 8RP.

PROJECT ADDRESS:
Land Adjacent No. 52 Knowsley Road
Wilpshire
Blackburn
BB1 9PN

PROJECT TITLE:
Proposed New Two Bed Detached Dwelling

DRAWING TITLE:
Proposed Floor Plan, Elevation & Site Plans

PAPER SIZE: A1	DRAWING NUMBER: BS.08-076-02	REV G
SCALE: 1/100	DATE: October 2011	DRAWN BY GM