

general notes:
do not scale the drawing.
all dimensions shall be checked on site prior to commencement of work and any discrepancy shall be immediately reported and resolved prior to work commencing.
this drawing is to be read in conjunction with all relevant drawings and specifications relating to the job whether or not indicated on the drawing.
copyright reserved to mck associates ltd. and this drawing may not be used or reproduced without prior written consent.

BARN · 3 ·

remove existing asbestos sheeting
next natural slate roof covering
to match main dwelling & bams
reclaimed ridge tiles (socketed)

matte black steel flues
to ggs & fires

new windows opening
stone (natural) surround

existing natural walls to be pointed
using sand lime mortar flush bagged finish
sample pond / area to be prepared
by contractor & approved by planners
before proceeding

existing block work buttress
to main door to be
over cladding in natural
stone with new lean-to
roof over entrance

new windows in existing
& new openings
painted timber sash

new openings
with natural stone
surrounds or natural
stone heads & sills

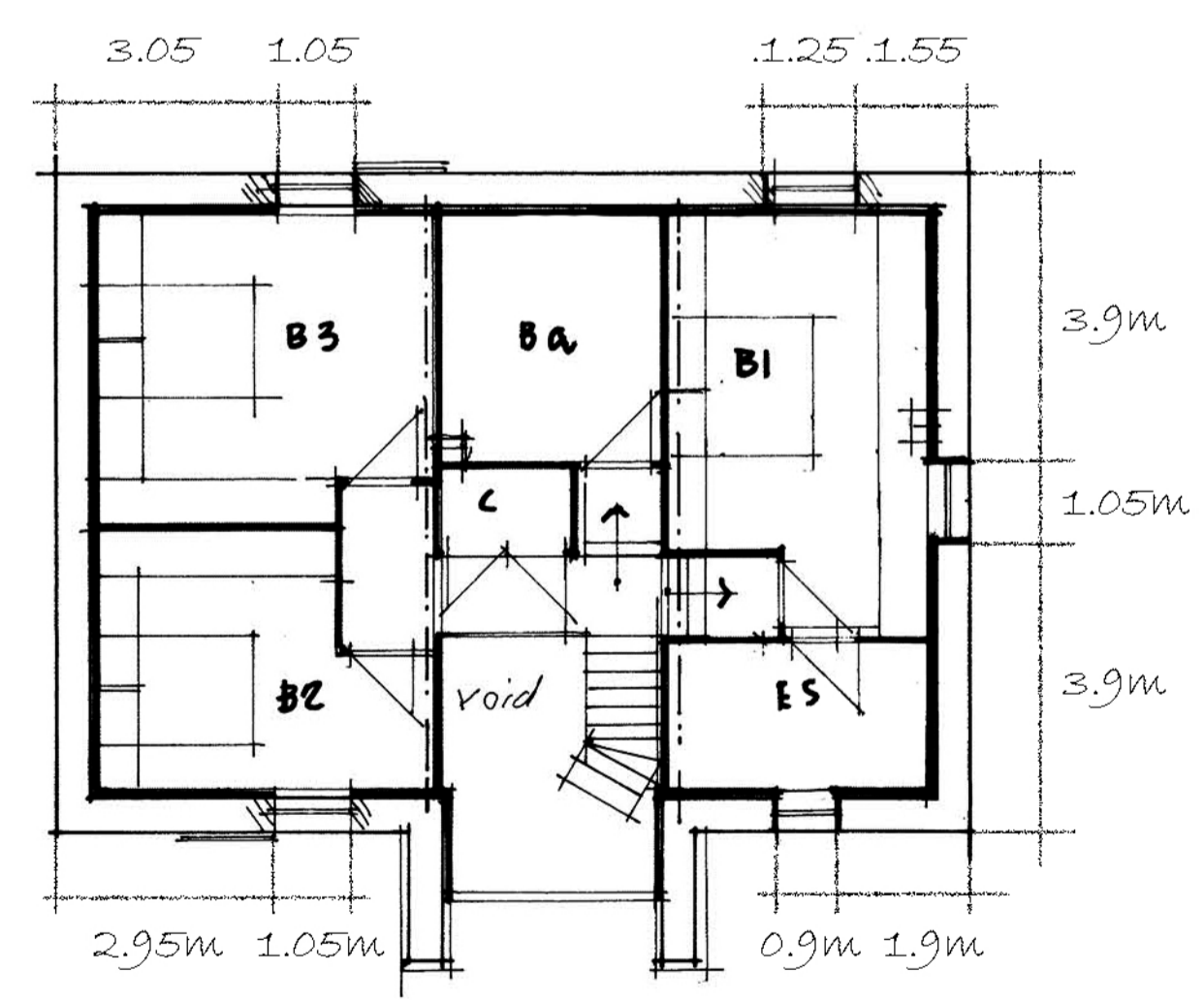
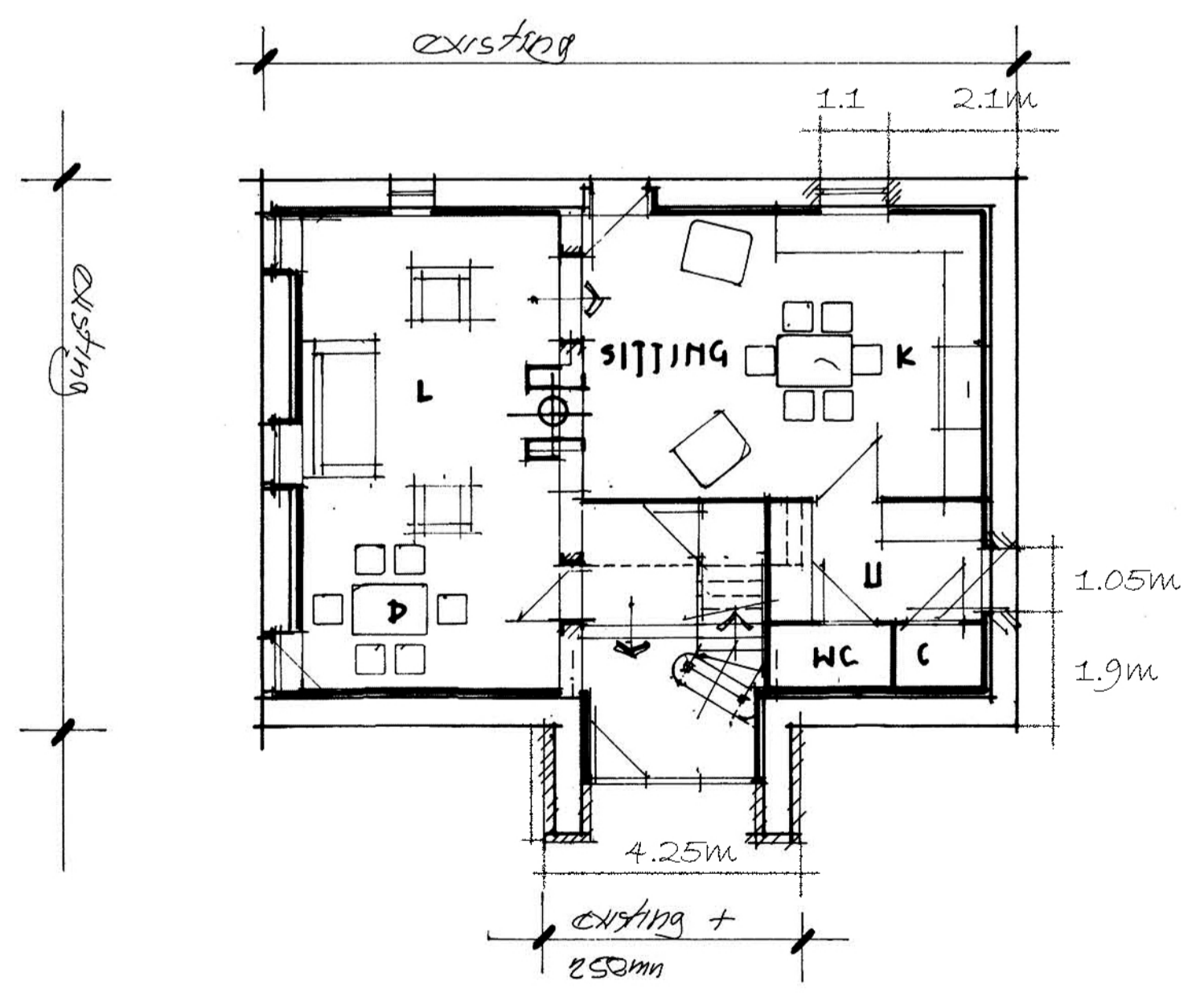
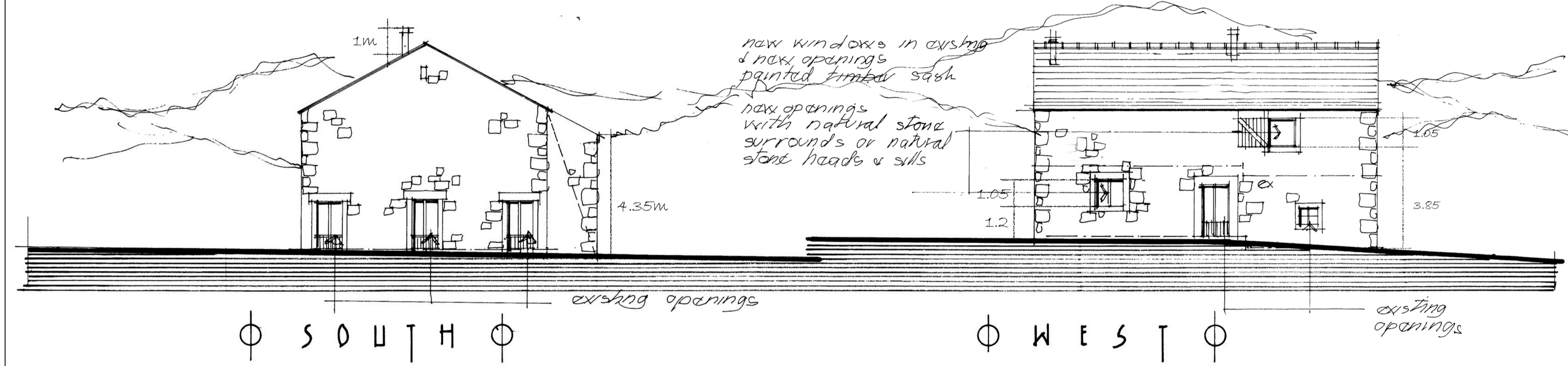

GROUND FLOOR

FIRST FLOOR

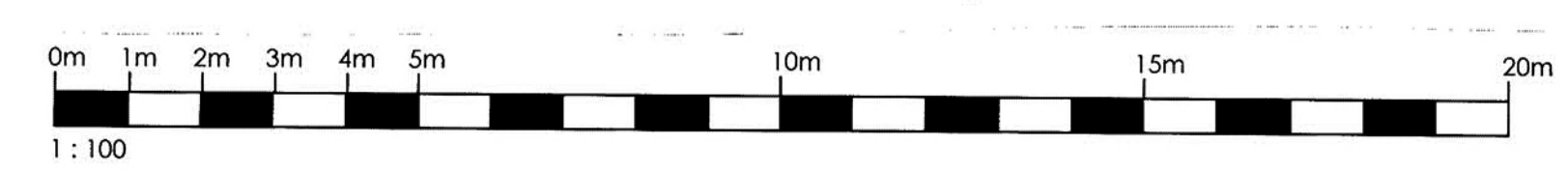

B 27-08-13 KP Dimensions added and updated.
Rev: Date: By: Description:

Client:
Mrs Hayhurst

mck associates limited
architecture | building surveying | urban design

burnaby villa ■ 48 walling street road ■ fulwood ■ preston ■ pr2 8bp
tel: 01772 774510 fax: 01772 774511 email: mck@mckassociates.co.uk

Project:
Farmyard Re-Development
Elmridge Farm, Elmridge Lane
Chipping, PR3 2NY

Drawing Title:
Proposed Barn 3 Plans and Elevations

Drawn: MCK	Checked:	Scale: 1:100 @ A1	Date: Dec 12
Job No: 09-031	Drawing No: 1104	Rev:	B

A1 PLANNING

Dwg Name: B:\09031009\09031009_001_barn3_100.dwg; User: hayhurst; Title: Elmridge Farm; Chipping; Date: 27/08/2013 11:22:12 AM