

EXISTING SECTION A-A 1:250

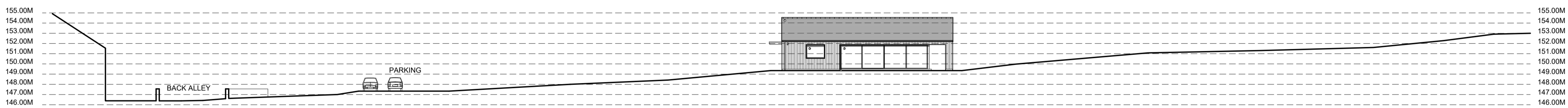

PROPOSED SECTION A-A 1:250

1. NATURAL SLATE
2. CHARRED VERTICAL TIMBER CLADDING
3. ALUMINIUM OR UPVC WINDOWS
4. PV PANELS

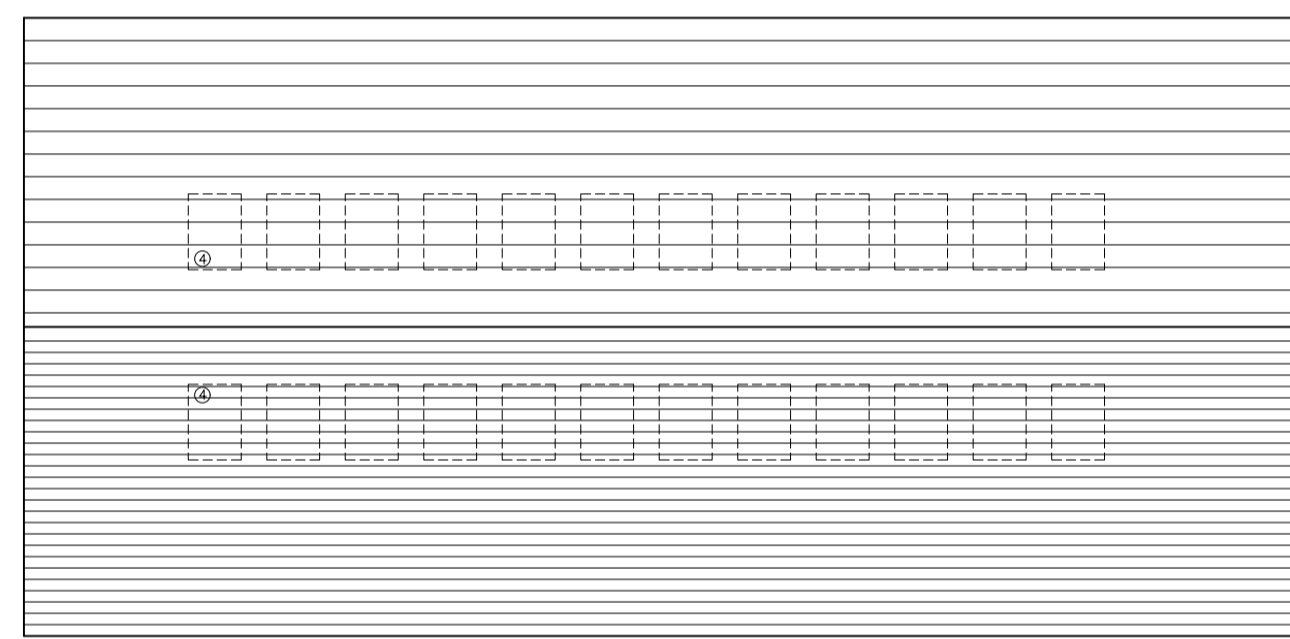

PROPOSED ROOF PLAN 1:100

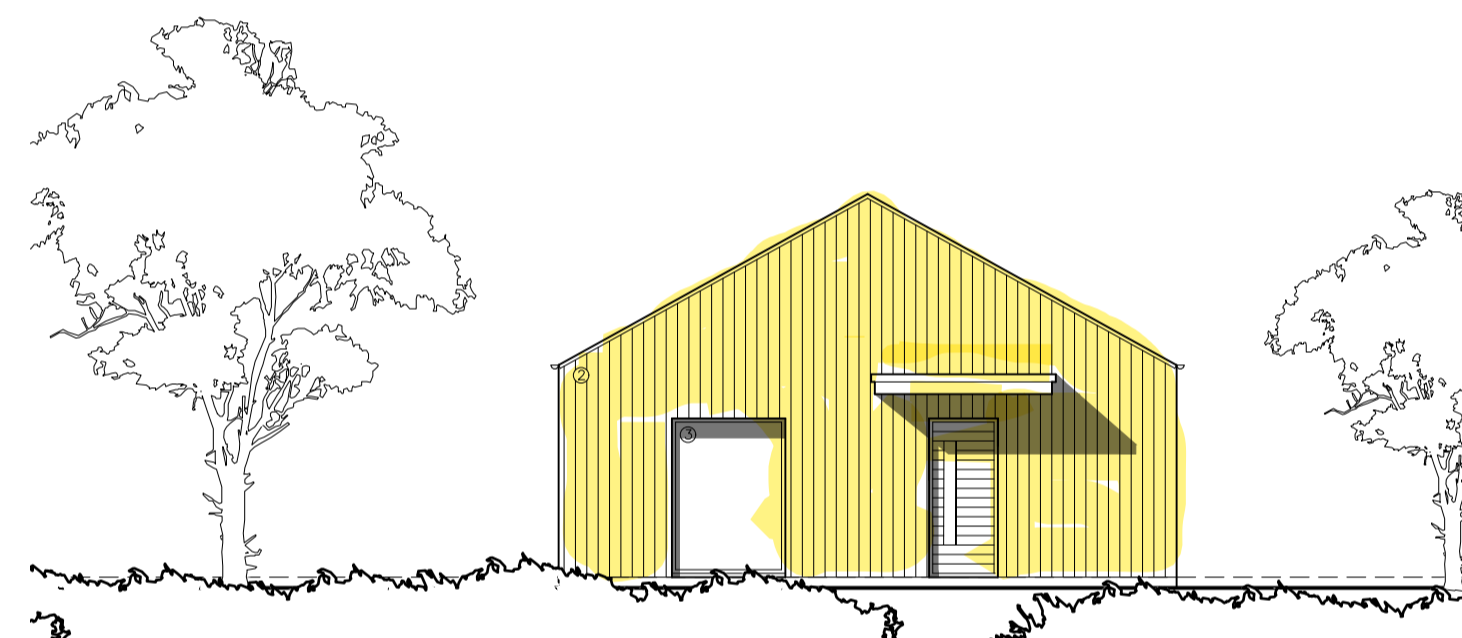

PROPOSED NORTH ELEVATION (1) 1:100

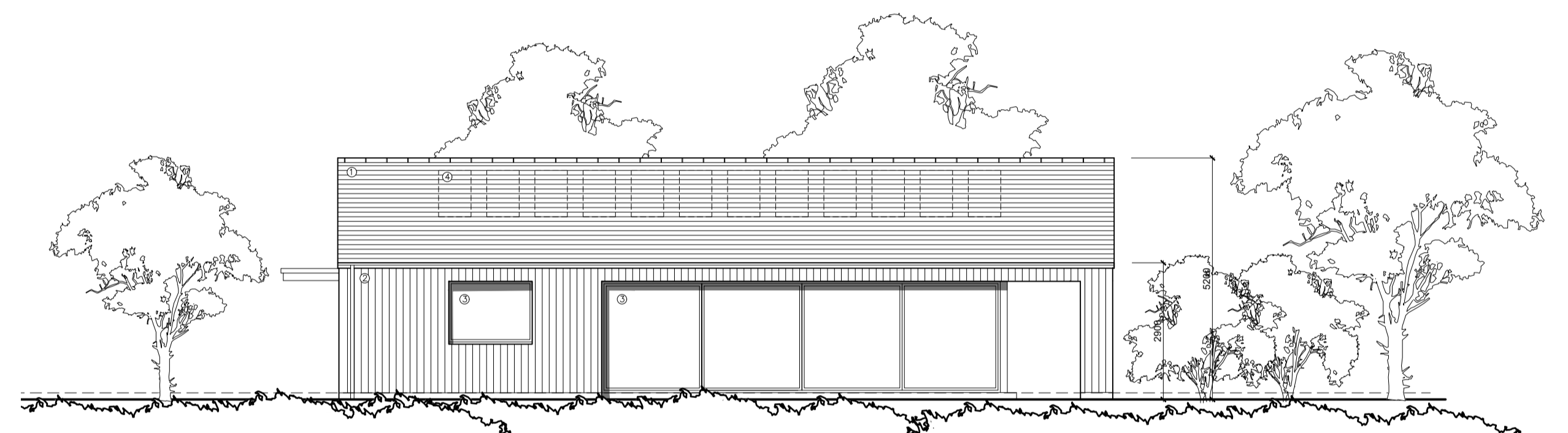

PROPOSED WEST ELEVATION (2) 1:100

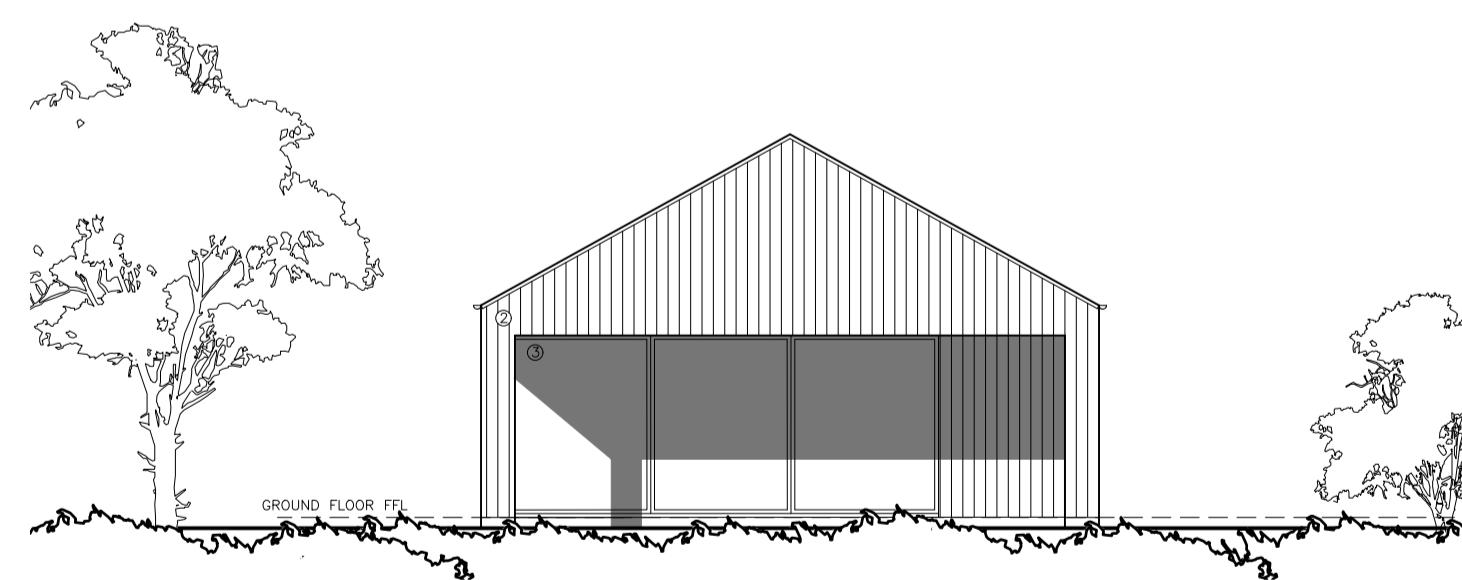

PROPOSED SOUTH ELEVATION (3) 1:100

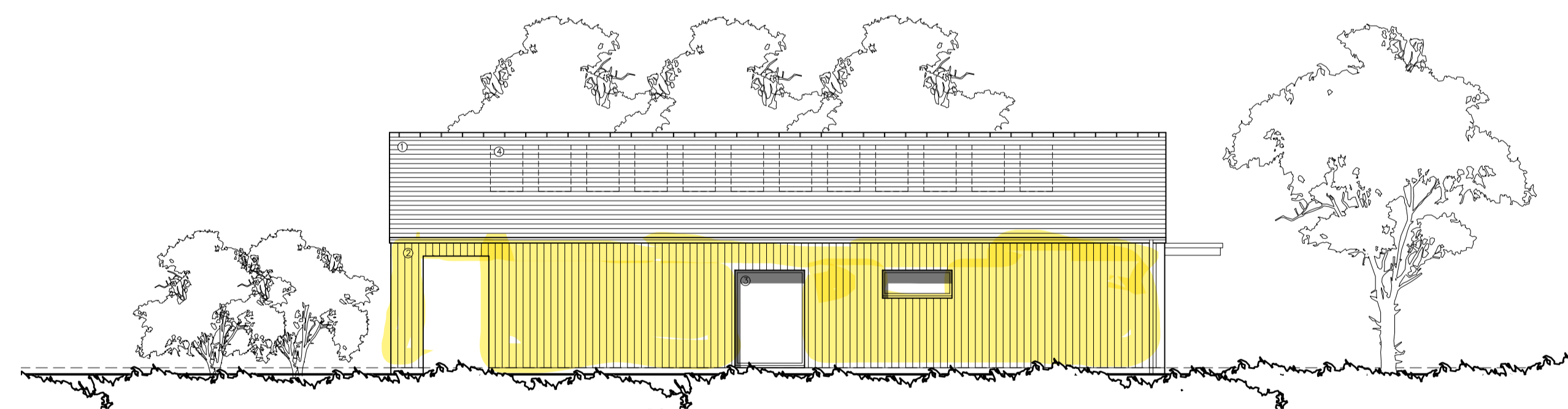

PROPOSED EAST ELEVATION (4) 1:100

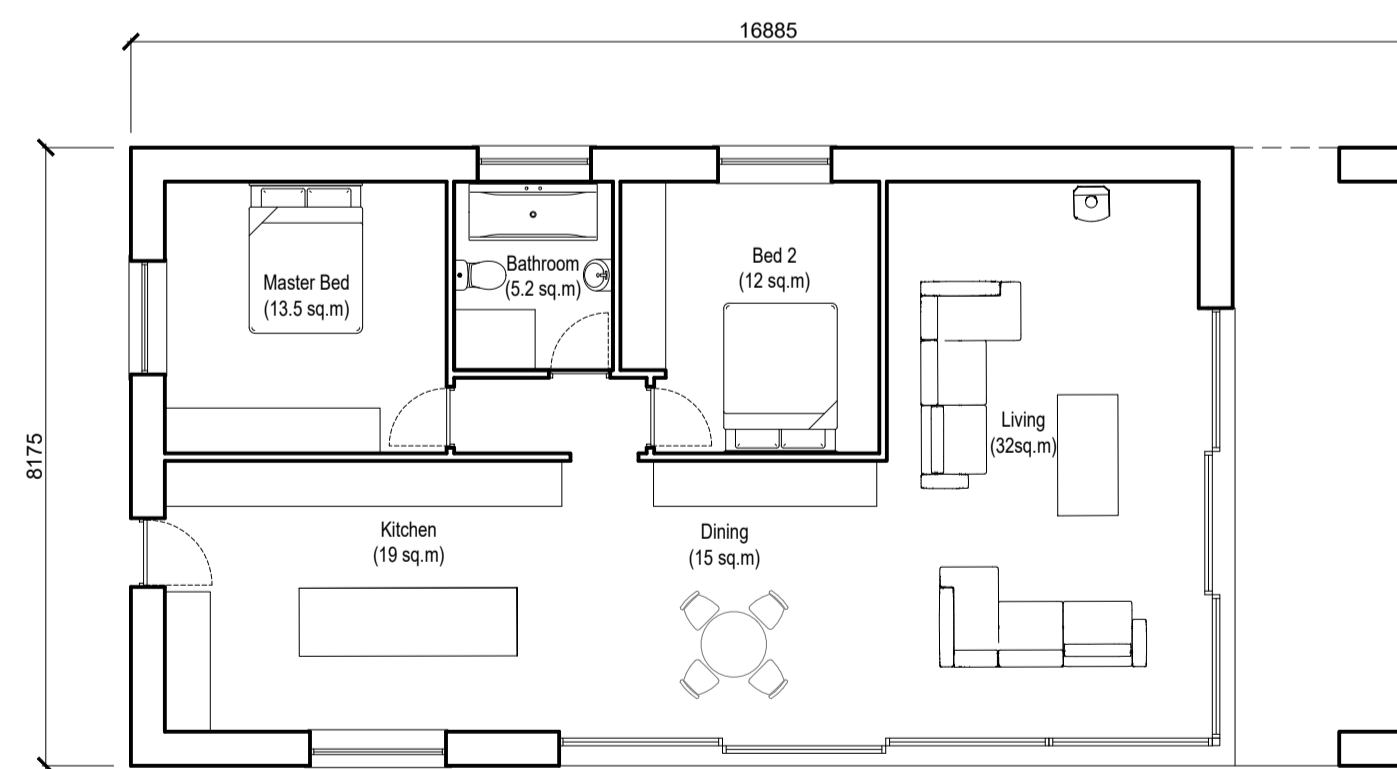

PROPOSED GROUND FLOOR PLAN 1:100

Amended by Steve & Anne Whitehurst on the 18/01/2026

The proposed North and East Elevations highlighted in Yellow to be rendered
Render colour to be Off White

aw+d architects
 From Residential | Planning | Commercial | Conservation | Renewal
 Tel: 01200 441269
 Email: info@aw+d-architects.com
 Web: www.aw+d-architects.com

arb
 Architects Registration Board

Client: MR & MRS WHITEHURST
 Project: PROPOSED NEW BUILD BUNGALOW
 PENDING STREET EAST, SABBEN
 Drawing Title: EXISTING/PROPOSED SITE SECTIONS
 PROPOSED FLOOR PLANS AND ELEVATIONS

Scale	Sheet Size	Drawing Status
AS SHOWN	A1	PLANNING
Job Number	Drawn By	Checked
24-045	AW	AW
Drawing Number	Revision	Final Issue
PL04	A	-