

FOR CONSENT

Garden Gate

Client's Engineer to check existing stone wall is structurally suitable for the greenhouse attachment & loads.

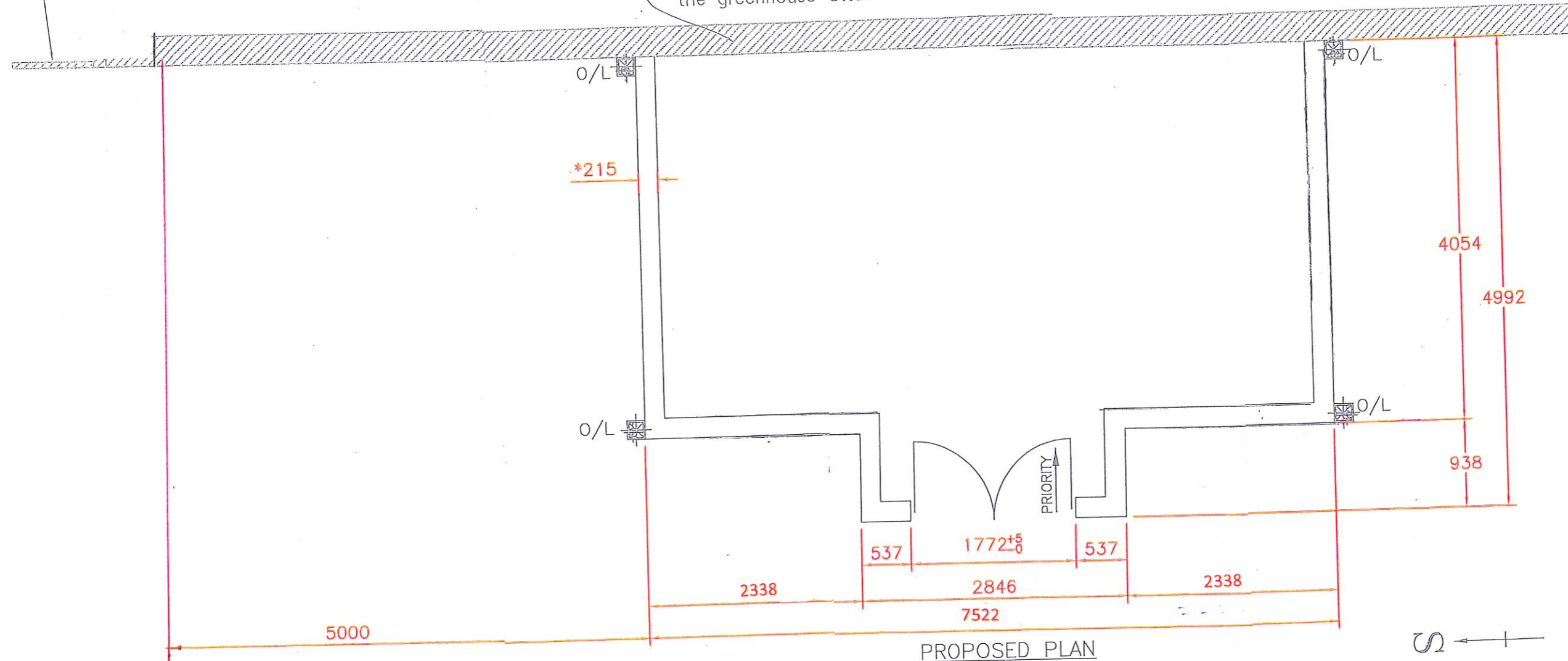

PROPOSED PLAN



O/L = GUTTER OUT-LET
 DIMENSIONS IN MILLIMETRES
 PLEASE SEE ATTACHED BUILDING NOTES.
 TOLERANCE: + OR - 5mm, EXCEPT AT DOORWAY.
 * 215mm - Nominal dimension, wall should be Solid with header course.
 * 102mm - Nominal dimension, single course wall Cold frames & Internal Planters Only.

- DRAIN/GULLEY
- VENT MOTOR
- CONTROL PANEL

The dimensions shown on this drawing are those of the required base wall. As our structures are manufactured to accommodate these dimensions the completed base MUST correspond exactly (by steel tape measure) to the measurements on this drawing. If the base wall is incorrect in any way, the expense of alterations and delays in installation etc., are the responsibility of the builder and/or the customer.

| | | | |
|--------------------------------|------------------|---|--------------------------------------|
| ALITEX™ | | TITLE PROPOSED GROUND PLAN - MESSENGER | |
| GREENHOUSES AND CONSERVATORIES | | 3/4 SPAN GREENHOUSE WITH DOUBLE LOBBY. 1340 PANELS & 45° ROOF. | |
| DRAWN FMcB | DATE 22.10.19 | SCALE 1:50 @A3 | DWG NO. VPF 5701/M - Sheet 1 of 2 |
| CHECKED R.25.10.19 | CHECKED | CUSTOMER / ORDER No. Mrs Barnard, Staple Oak. 25936 | |
| REV A | | | |

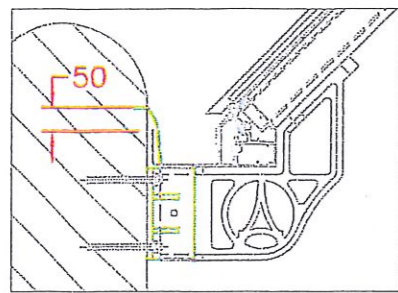
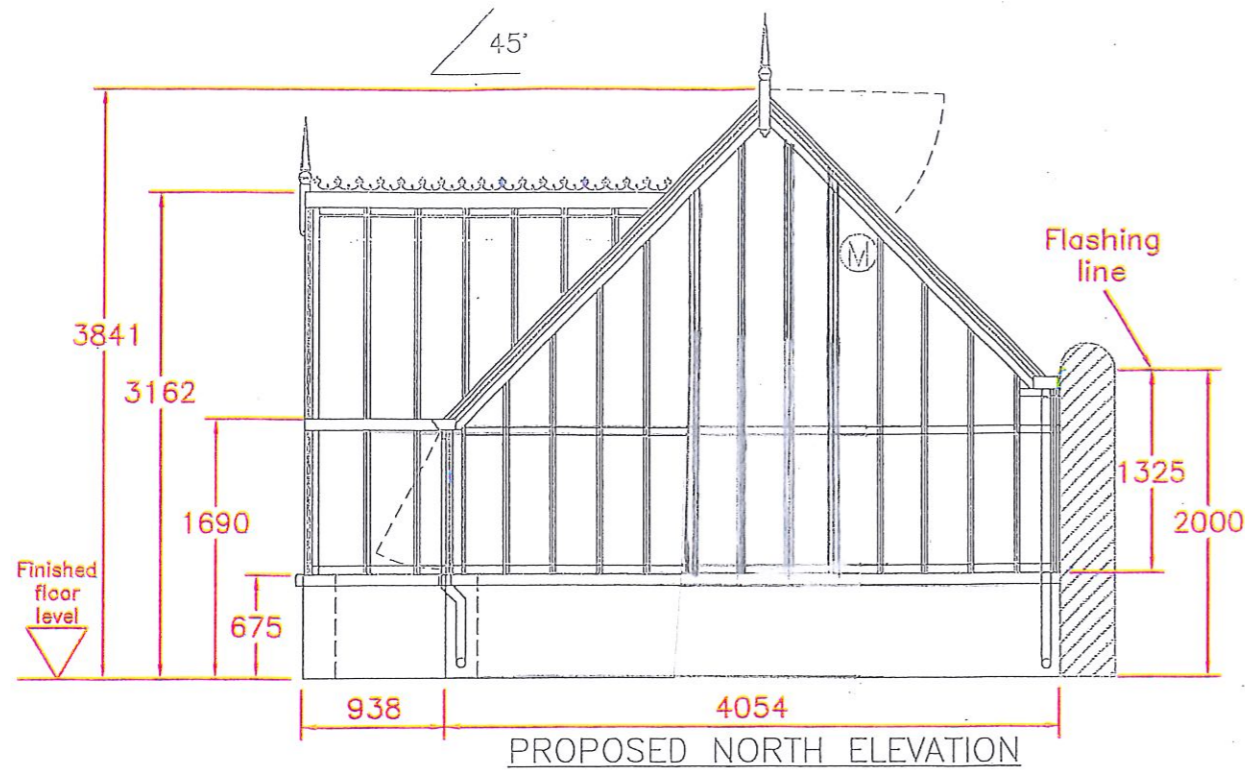

FLASHING LINE (BY BUILDER)
 - THIS IS 50mm OR NEXT AVAILABLE MORTAR LINE ABOVE WALL GUTTER.

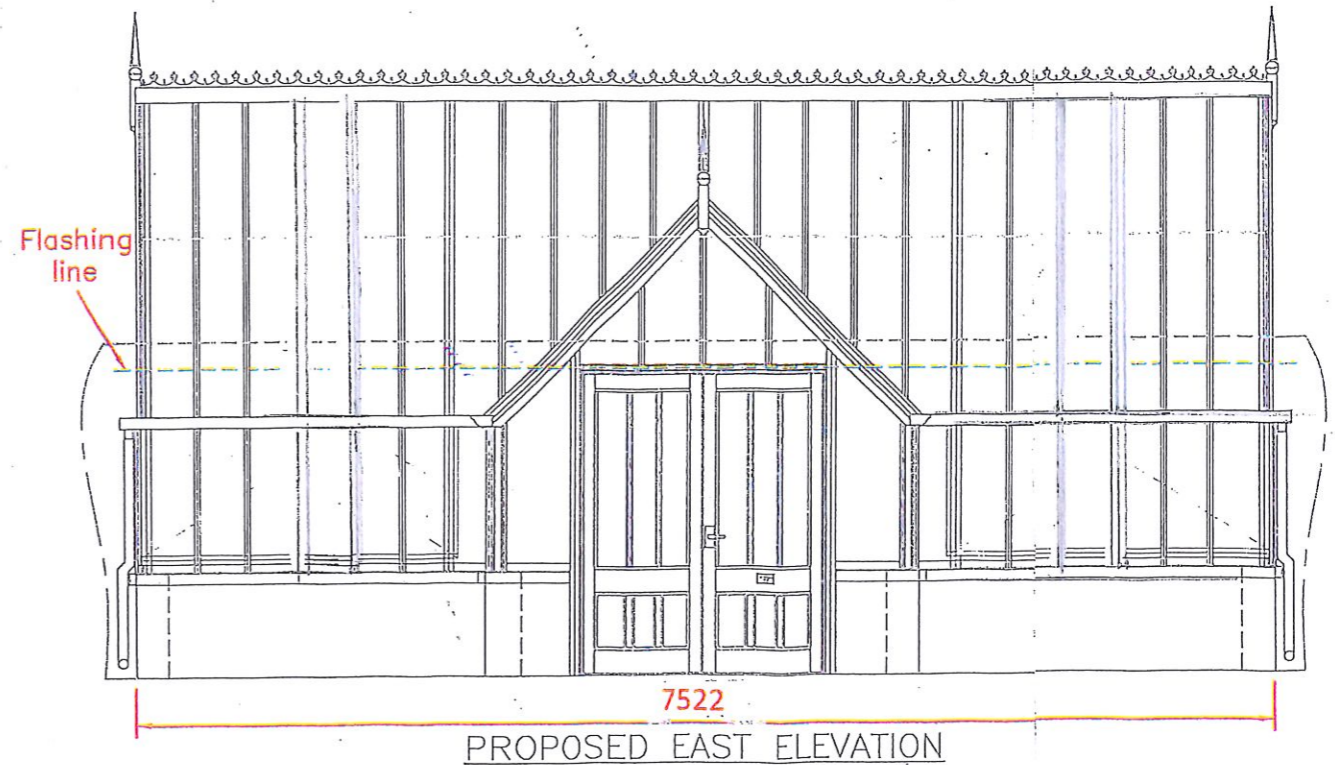
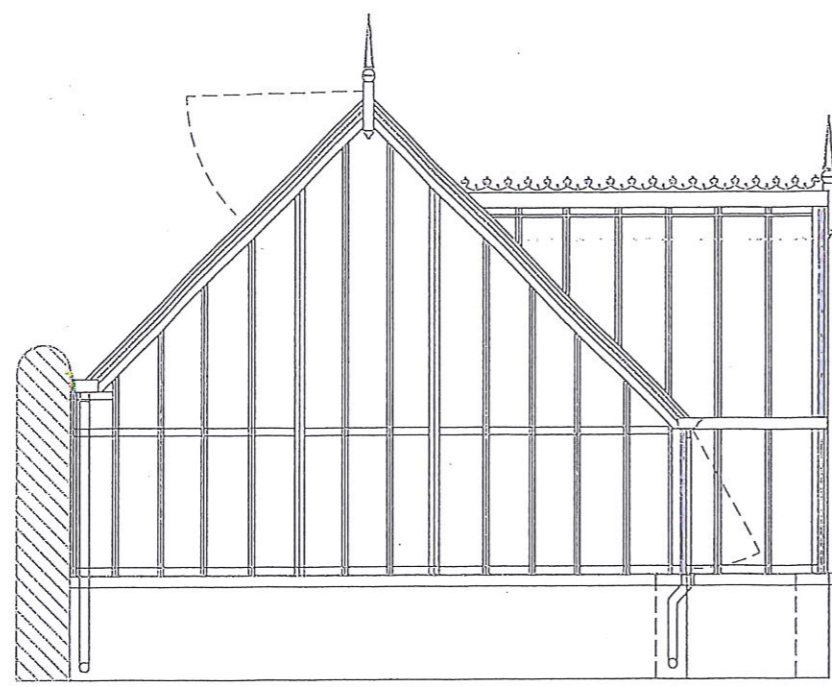

- DRAIN/GULLEY
- VENT MOTOR
- CONTROL PANEL

FOR CONSENT

| | | | | |
|----------------------------------|----------|--|---------------------------|-----|
| | | TITLE | | REV |
| A L I T E X TM | | PROPOSED ELEVATIONS – MESSENGER | | |
| GREENHOUSES AND CONSERVATORIES | | 3/4 SPAN GREENHOUSE WITH DOUBLE LOBBY. | | A |
| | | 1340 PANELS & 45° ROOF. | | |
| DRAWN | DATE | SCALE | DWG NO. | |
| FMcB | 22.10.19 | 1:50 @A3 | VPF 5701/M – Sheet 2 of 2 | |
| CHECKED | CHECKED | CUSTOMER / ORDER No. | | |
| R.25.10.19 | | Mrs Barnard, Staple Oak. | | |
| | | | 25936 | |