

This drawing is to be read in conjunction with all relevant Architect, consultants' and specialists' drawings and specifications. The Architect is to be notified of any discrepancies before proceeding. Do not scale from this drawing. All dimensions and levels are to be checked on site. This drawing is subject to copyright. All work carried out before Planning and Building Permission has been granted is at the contractor/clients risk.

Note: proposed drawing based on OS dwg information. All illustrated dimensions are approximate and all site dimensions are to be checked on site and subject to site survey.

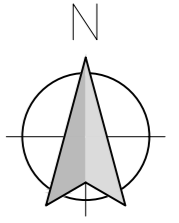

**LEGEND:**

- NEW SECTION OF NATIVE HEDGE TO BE PLANTED
- 1.2M HIGH NATURAL STONE WALL, TIMBER ACCESS GATES
- 1.8M HIGH CLOSE BOARDED TIMBER FENCE
- STOCK FENCE

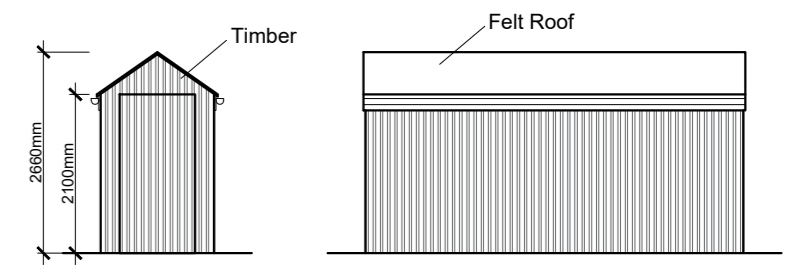

Proposed Timber Shed Elevations Scale 1:100

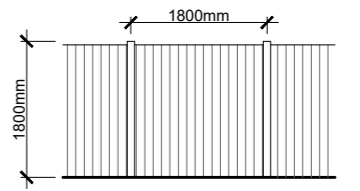

Proposed Hit and Miss Timber Fence Elevation Scale 1:100

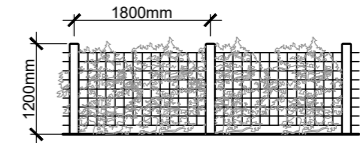

Proposed Stock Fence with Hedge Elevation Scale 1:100

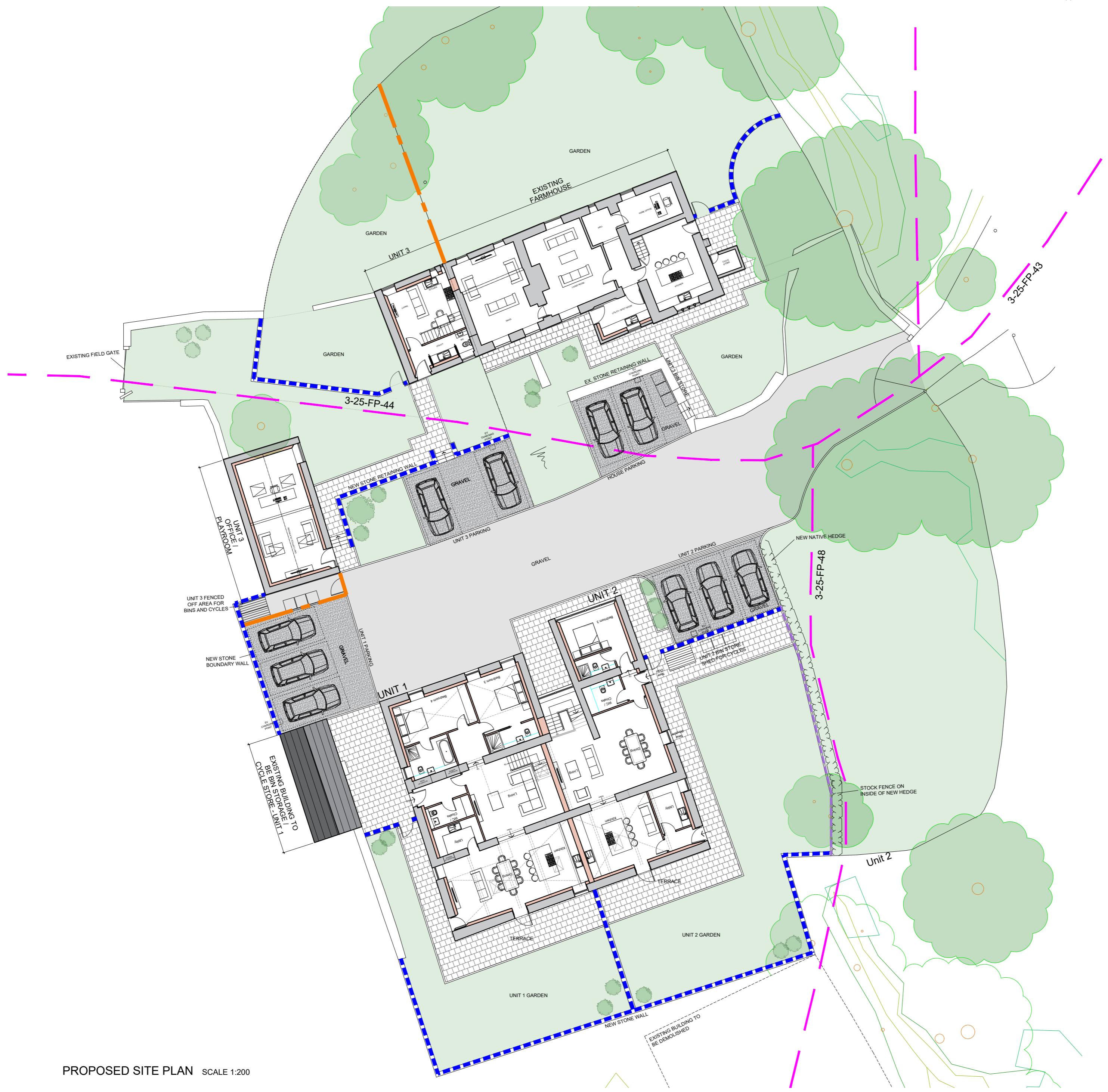

PROPOSED SITE PLAN SCALE 1:200

A BWT Amended scheme proposals. 06.09.2023

Client  
**The Woodfold Estate Partnership**

Job Title  
**Proposed Development at  
Lower Reaps Farm,  
Whinney Lane,  
Mellor**

Drawing Title  
**Boundary Treatment Drawing**

Scale <b>1:200 @ A2</b>	Date <b>April 2022</b>	Drawn <b>BWT</b>
----------------------------	---------------------------	---------------------

**spa**  
**SUNDERLAND PEACOCK ARCHITECTS**

SUNDERLAND PEACOCK & ASSOCIATES LTD.  
HAZELMER, PINLICO ROAD, CLITHEROE  
LANCASHIRE, B67 2AG  
T 01200 423178 F 01200 427328  
E info@sunderlandpeacock.com  
www.sunderlandpeacock.com

<b>6590 -P07</b>	REV <b>A</b>
------------------	-----------------