

DESIGN EXPLANATION DOCUMENT

TEEWOOD BARN

ADDRESS

Teewood Farm Barns, Slaidburn Road
Waddington, BB7 3JJ

EAST ELEVATION

WINDOWS WITH CHAMFERED REVEALS

The slot windows on the link extension are proposed with a structural opening width of 600mm. The openings are 200-298mm narrower than the openings on the existing barn. However, because the glazing is frameless this makes the two windows appear similar in width to the other openings.

SET-BACK OF LINK FROM EXISTING MAIN BARN

The East elevation of the link extension is set-back 193mm from the existing barn. This set-back is emphasised further by a 100mm cor-ten lined recessed channel at the junction. This creates a set-back of 293mm in total, keeping most of the stone quoins exposed.



Visualisation Showing Junction of Link to Existing Barn

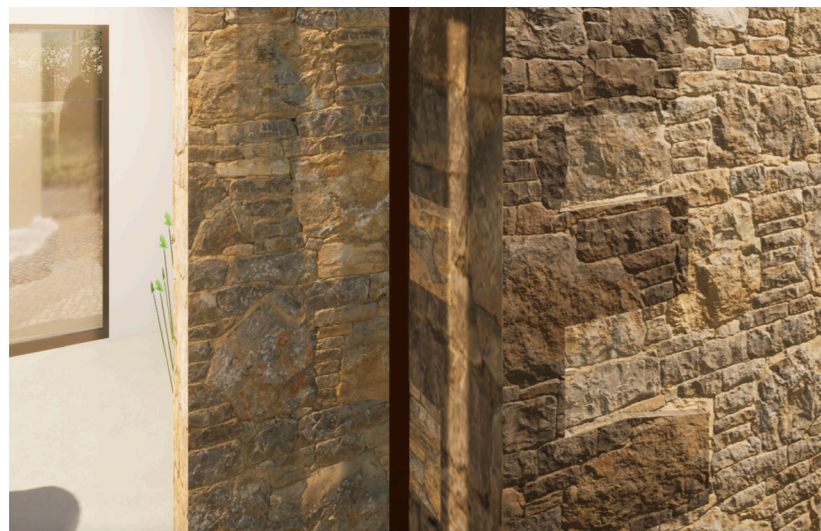

Visualisation Showing Junction of Link to Existing Barn - Close Up

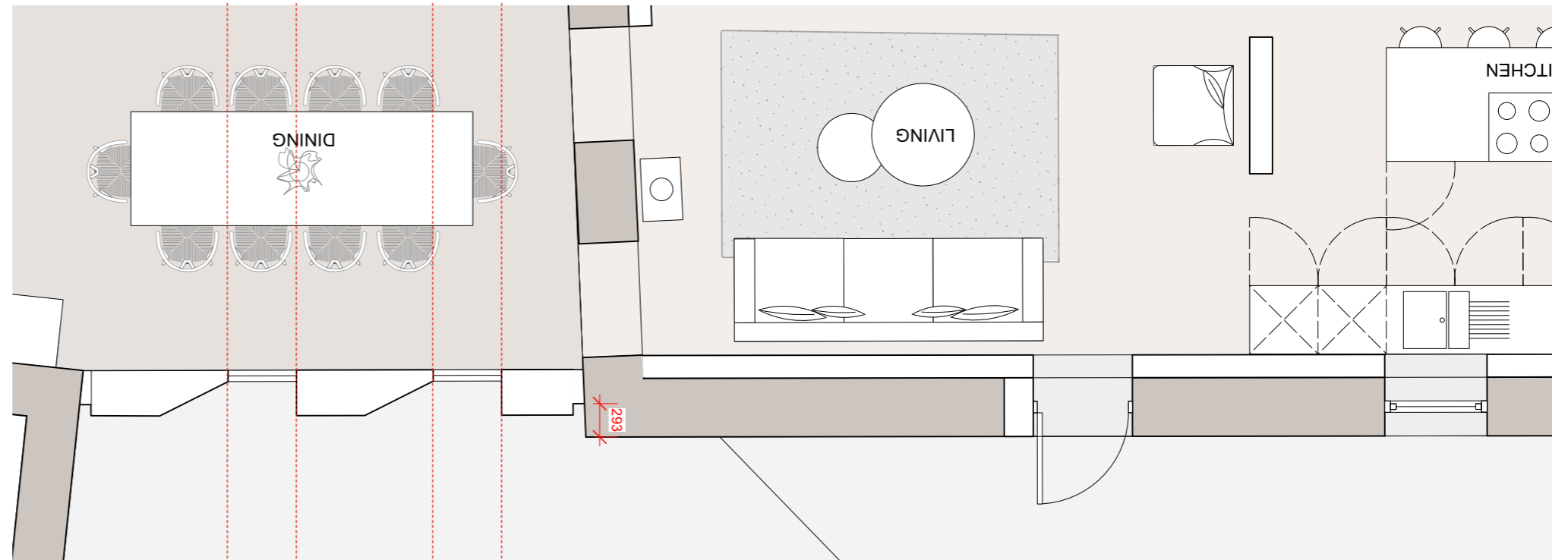

Ground Floor Plan

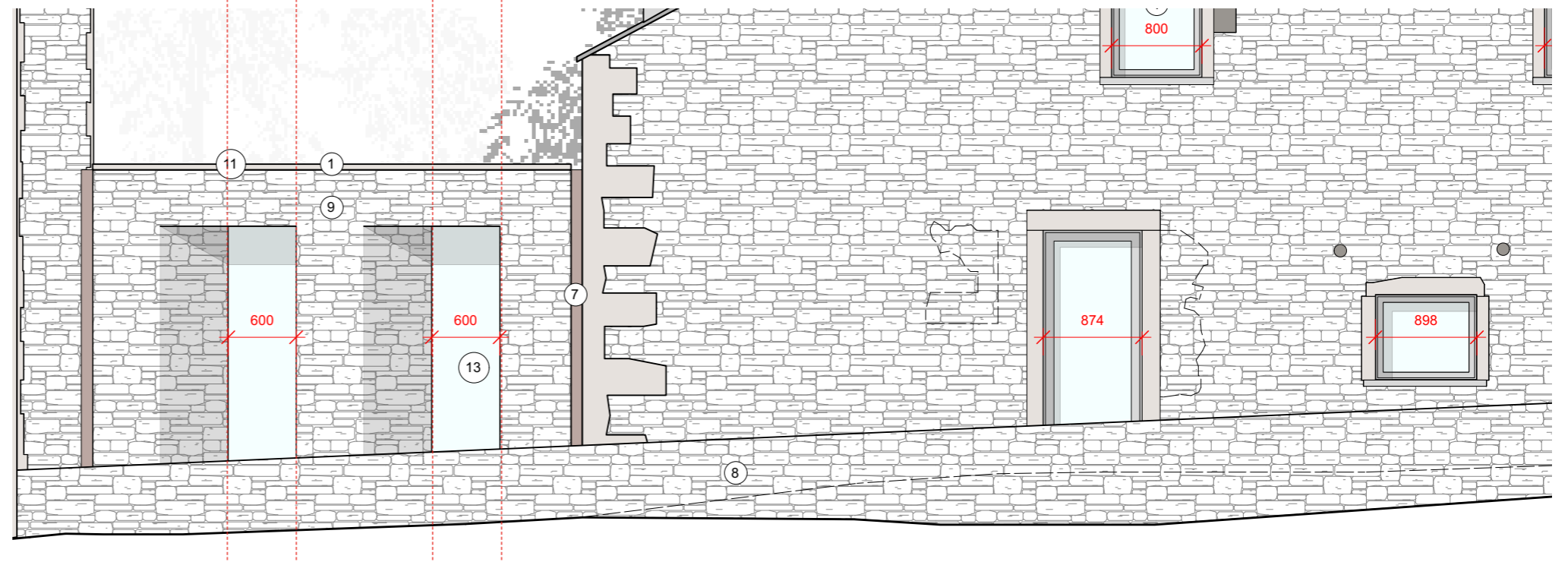

East Elevation