

EXISTING PLANS :
61 PRESTON ROAD - LONGRIDGE - PRESTON

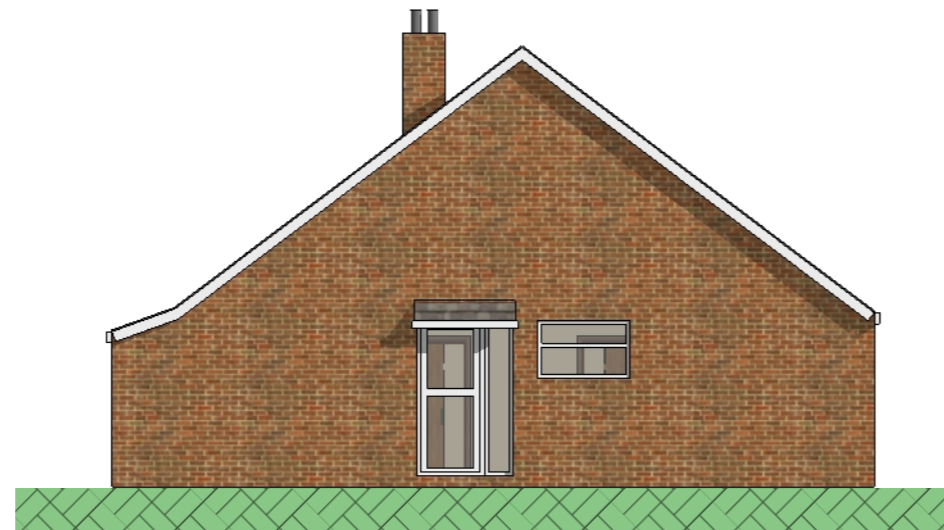

WEST ELEVATION 1:100



SOUTH ELEVATION 1:100



EAST ELEVATION 1:100

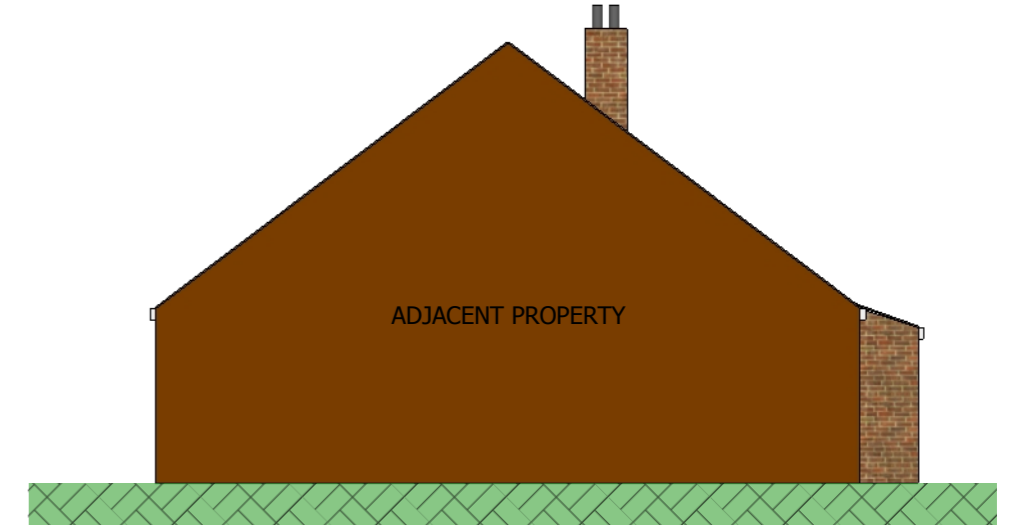

NORTH ELEVATION 1:100

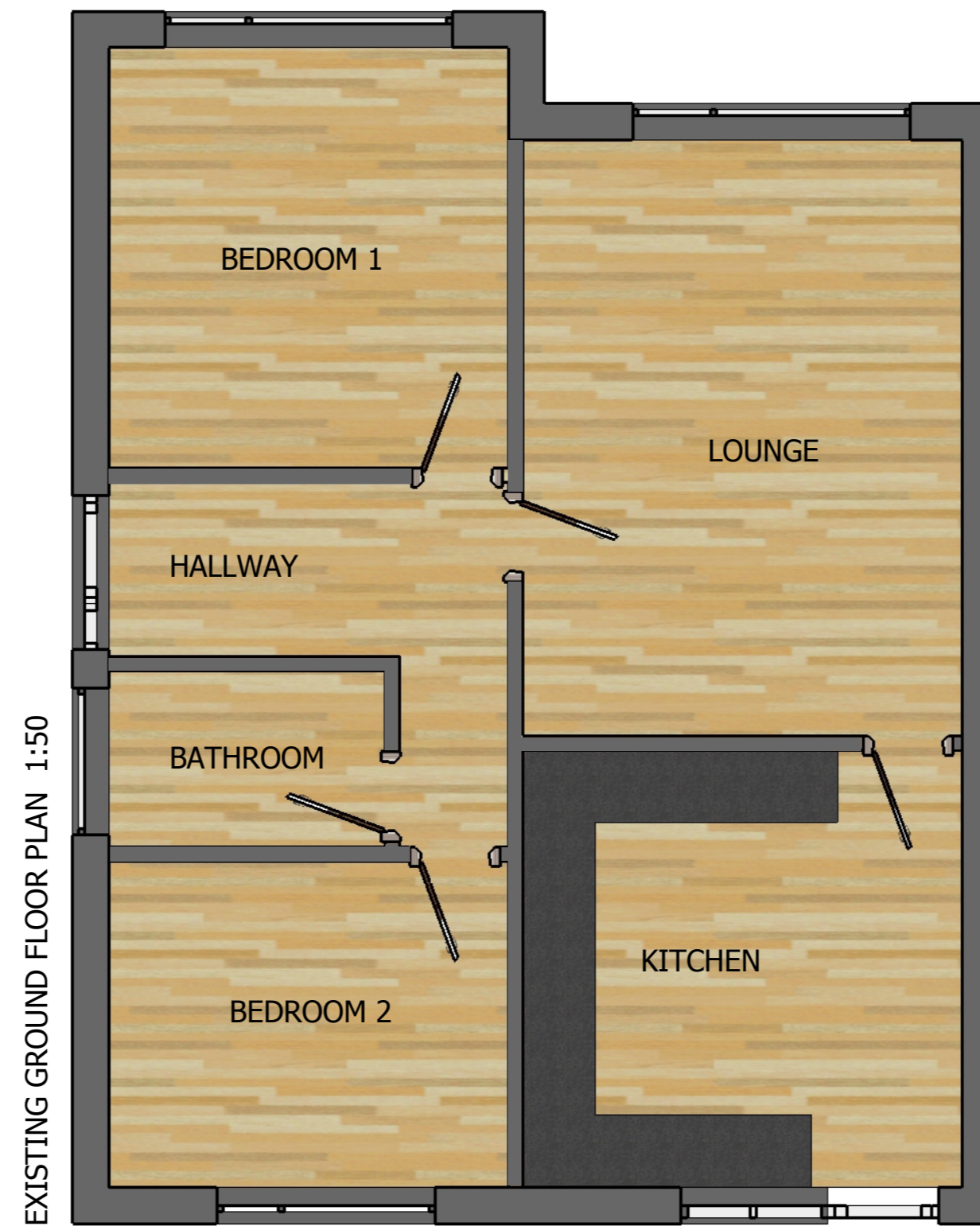

1:100 scale



1:50 scale



CLIENT:

Mr Mark Ross

PROJECT:

61 Preston Road, Longridge

DRAWN BY

VC

DATE :

23/08/2016

E_{0.1}