

- Do not scale this drawing
- All dimensions to be checked on site
- Positions of existing services to be confirmed prior to proceeding

REVISION STATUS

- S Information issued for feasibility or scheme design.
 - T Information issued for tender purposes only.
 - C Information issued for Construction.
- NB: Only those drawings containing a C revision to be used for construction.

NOTES

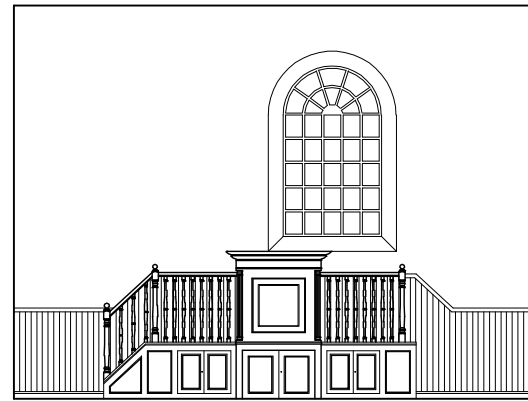

Existing Elevation A scale 1:100

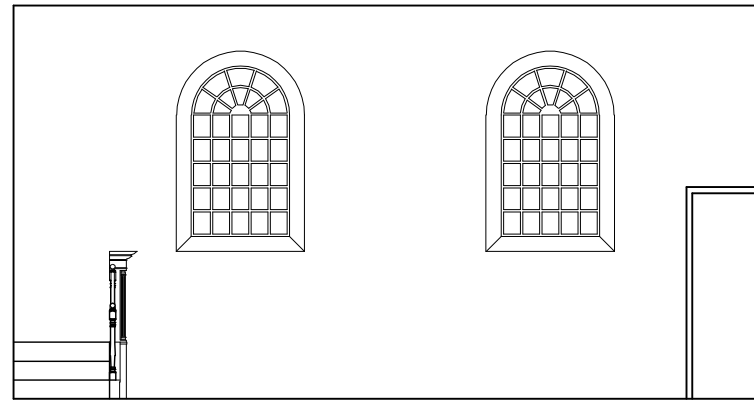

Existing Elevation B scale 1:100

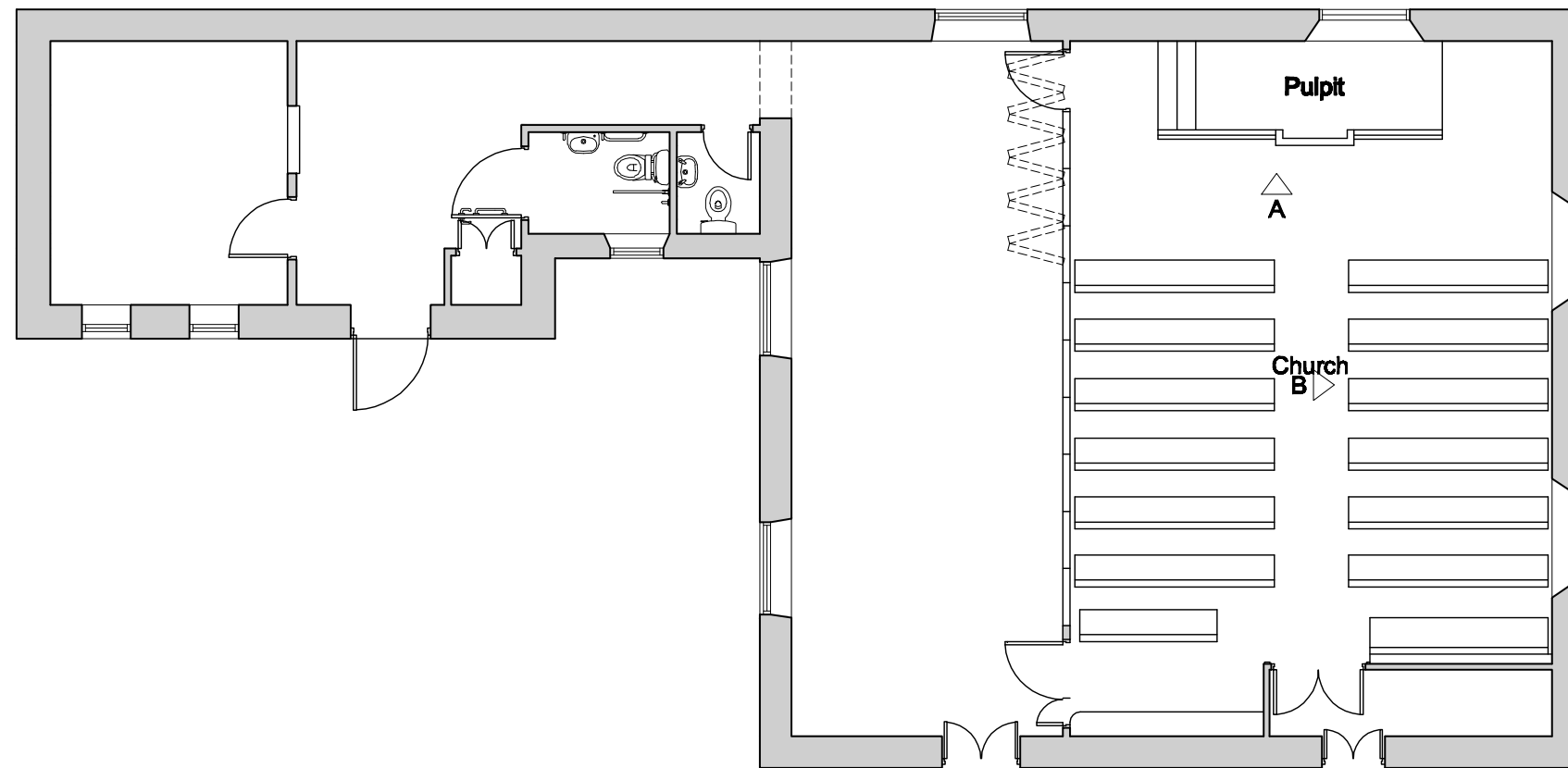

Existing Layout scale 1:100

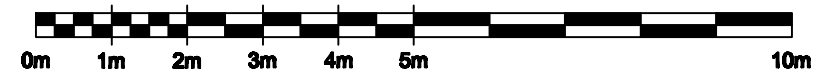

REVISION	DATE	DESCRIPTION
S2	09-11-12	Proposed plan removed and internal elevations indicated
S1	20-03-12	Full floor plan indicated following site survey

CLIENT
Chipping Congregational Church

PROJECT
Internal Alterations

DRAWING TITLE
Existing Plan & Internal Elevations of Pulpit

SCALE	DATE	DRAWN	CHECKED
1:100 @ A3	Dec '11	PRH/JH	

DRG NO.	REVISION
4744-01	S2

FWP
6 & 7 RIBBLESDALE PLACE
PRESTON PR1 3NA
T (01772) 259824
F (01772) 203375
E mail@fwp.co.uk
www.fwpgroup.co.uk

fwp