

General Notes

This set of drawings is to be used for the construction of the building shown on the drawings. It is not to be used for any other purpose without the written consent of ADS Architectural. Do not alter the drawings without the written consent of ADS Architectural. All drawings are to be constructed in accordance with the British Standard BS1191:2009. The drawings are the property of ADS Architectural and shall remain their property. No part of these drawings may be reproduced, stored in a retrieval system, or transmitted in any form or by any means, electronic, mechanical, photocopying, recording, or by any information storage or retrieval system, without the prior written permission of ADS Architectural. Report any discrepancies in writing to ADS Architectural before proceeding. Copyright © ADS Architectural

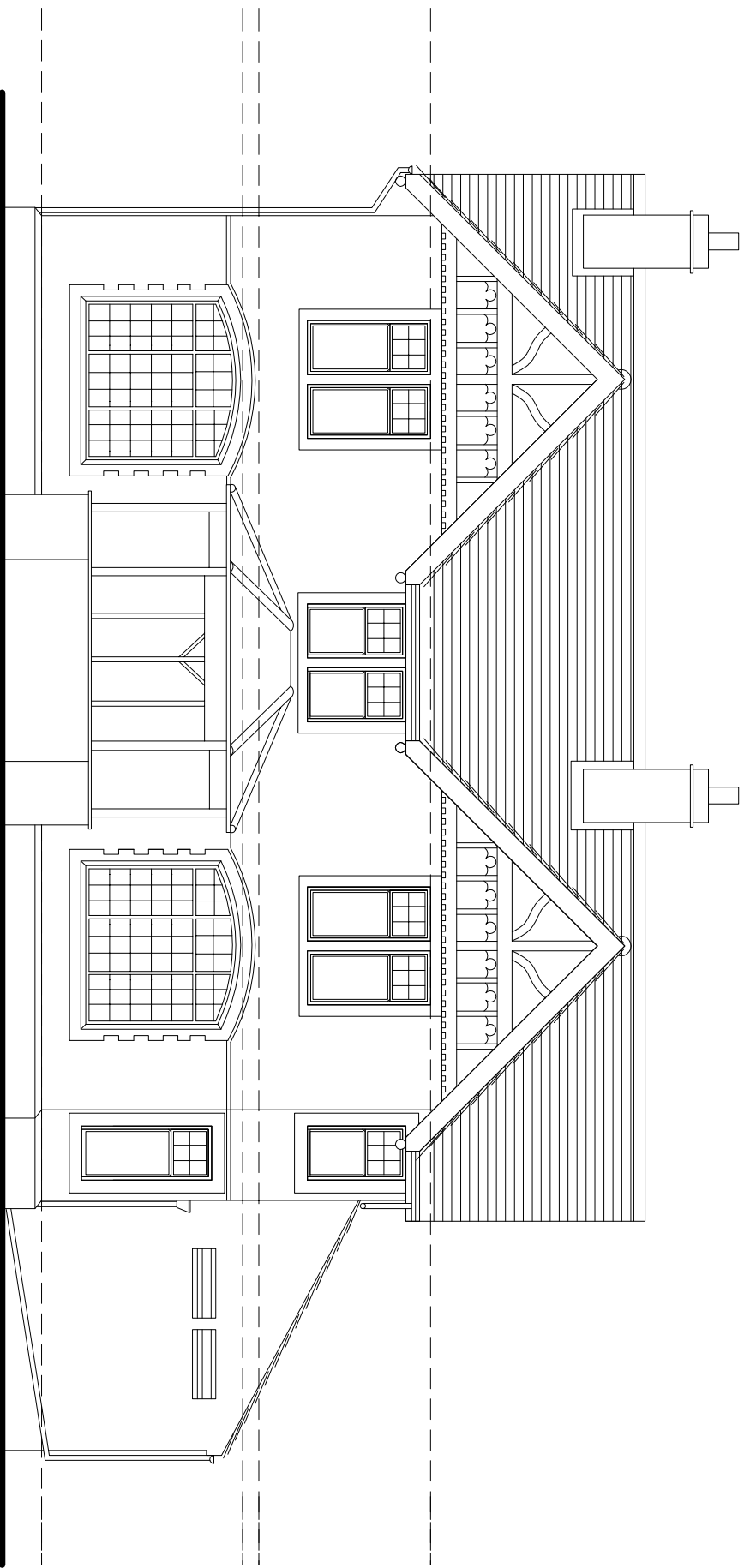

Existing Front Elevation

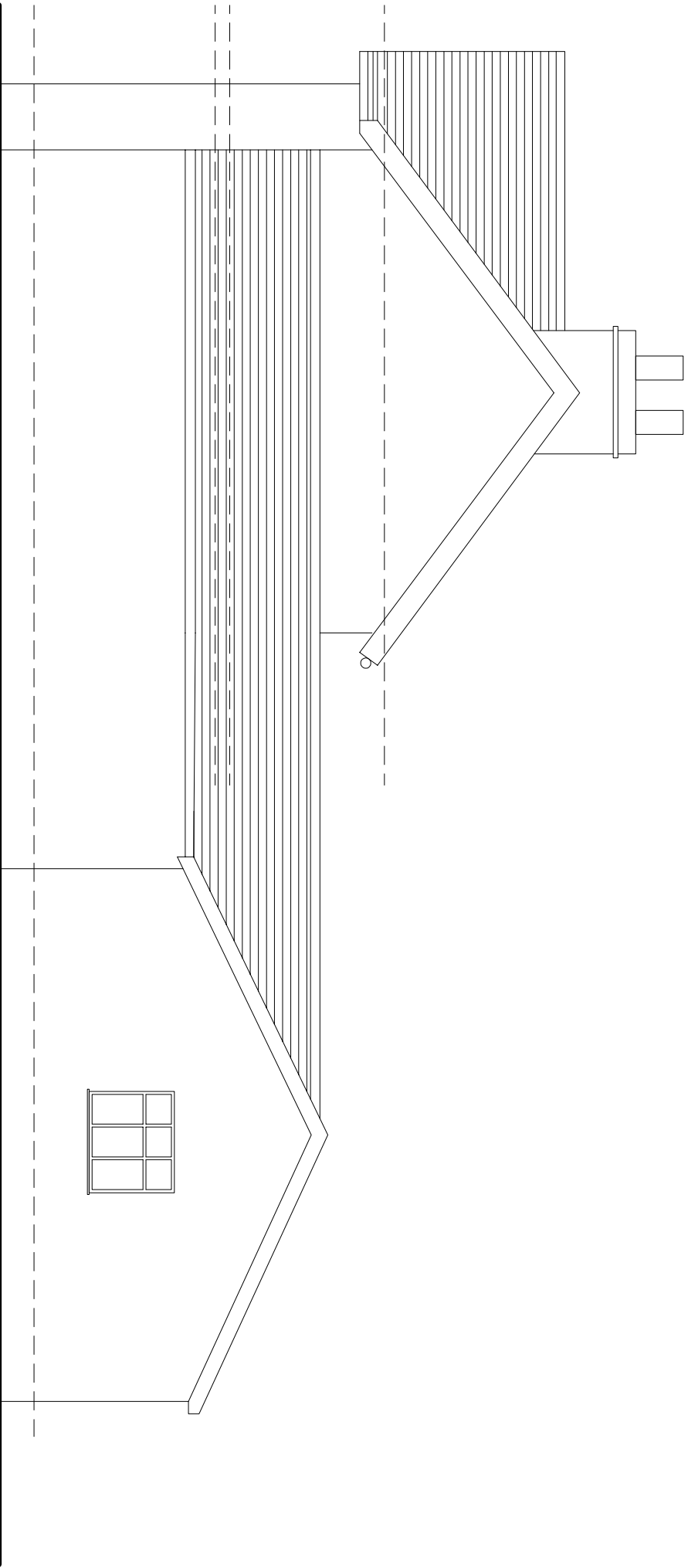

Existing Side Elevation

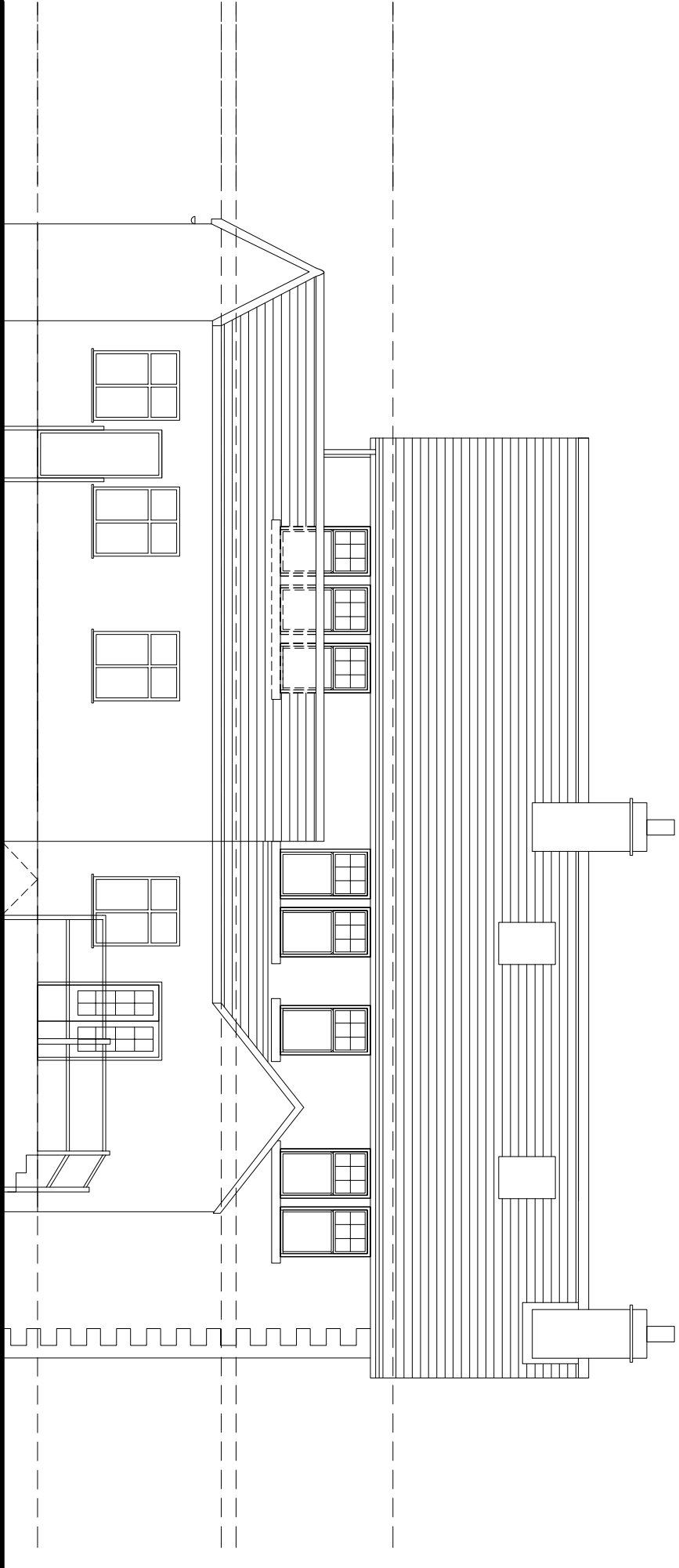

Existing Front Elevation

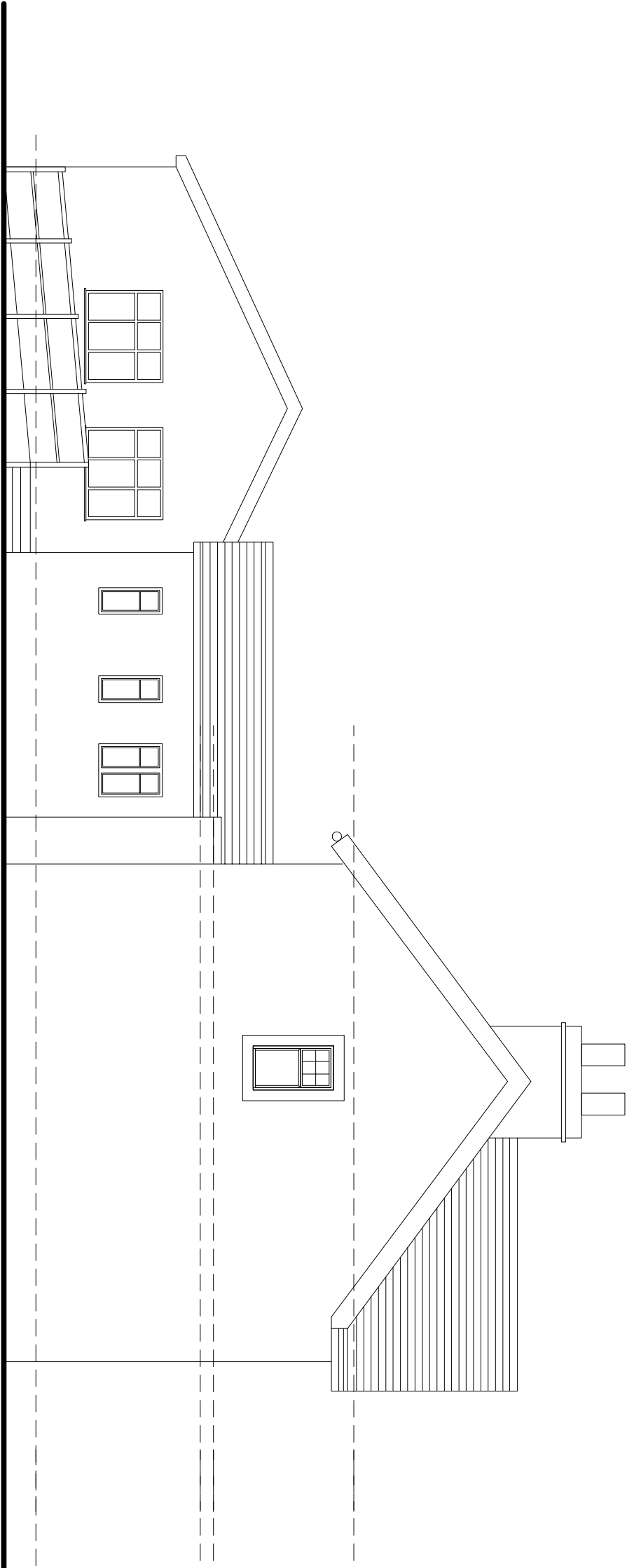

Existing Side Elevation

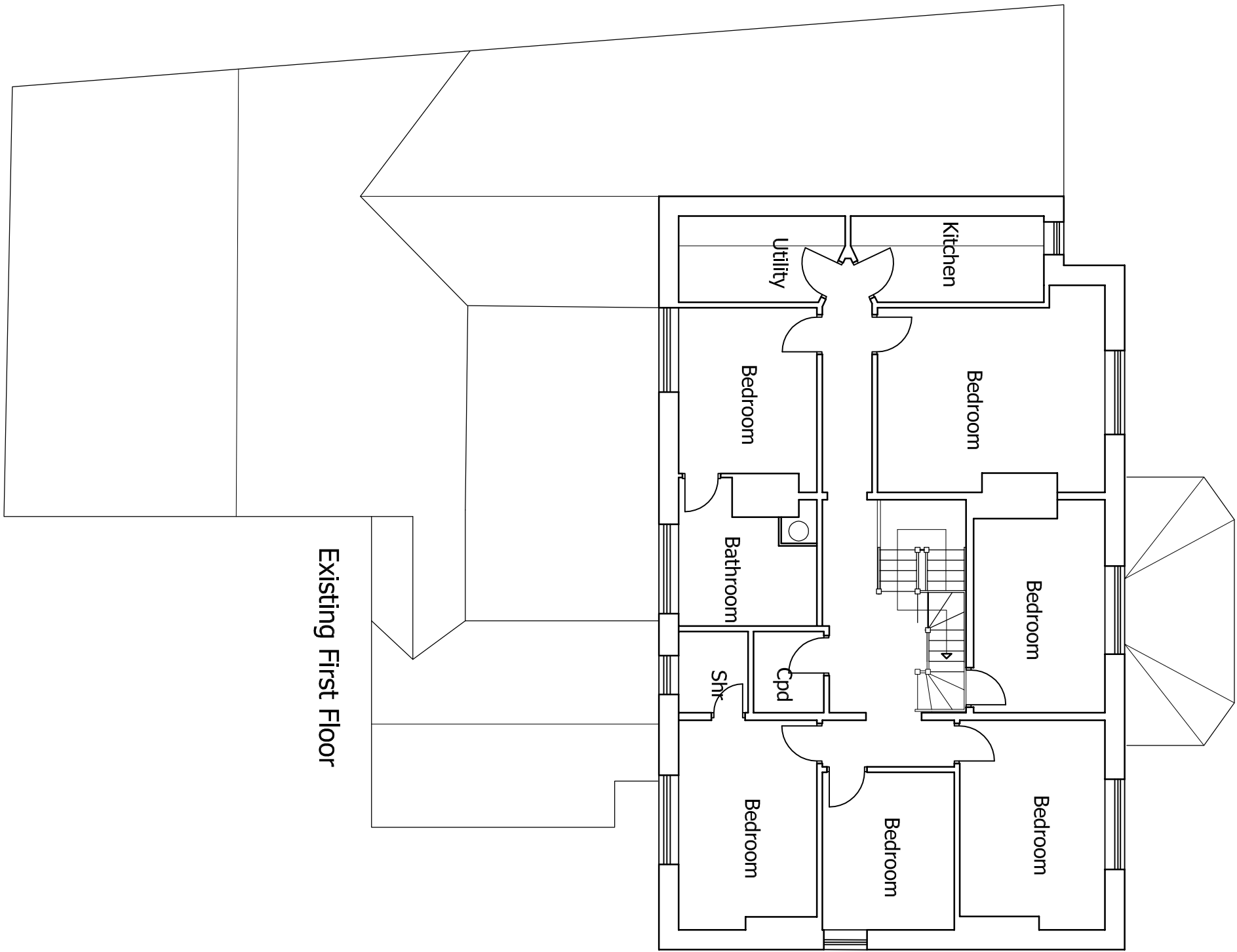
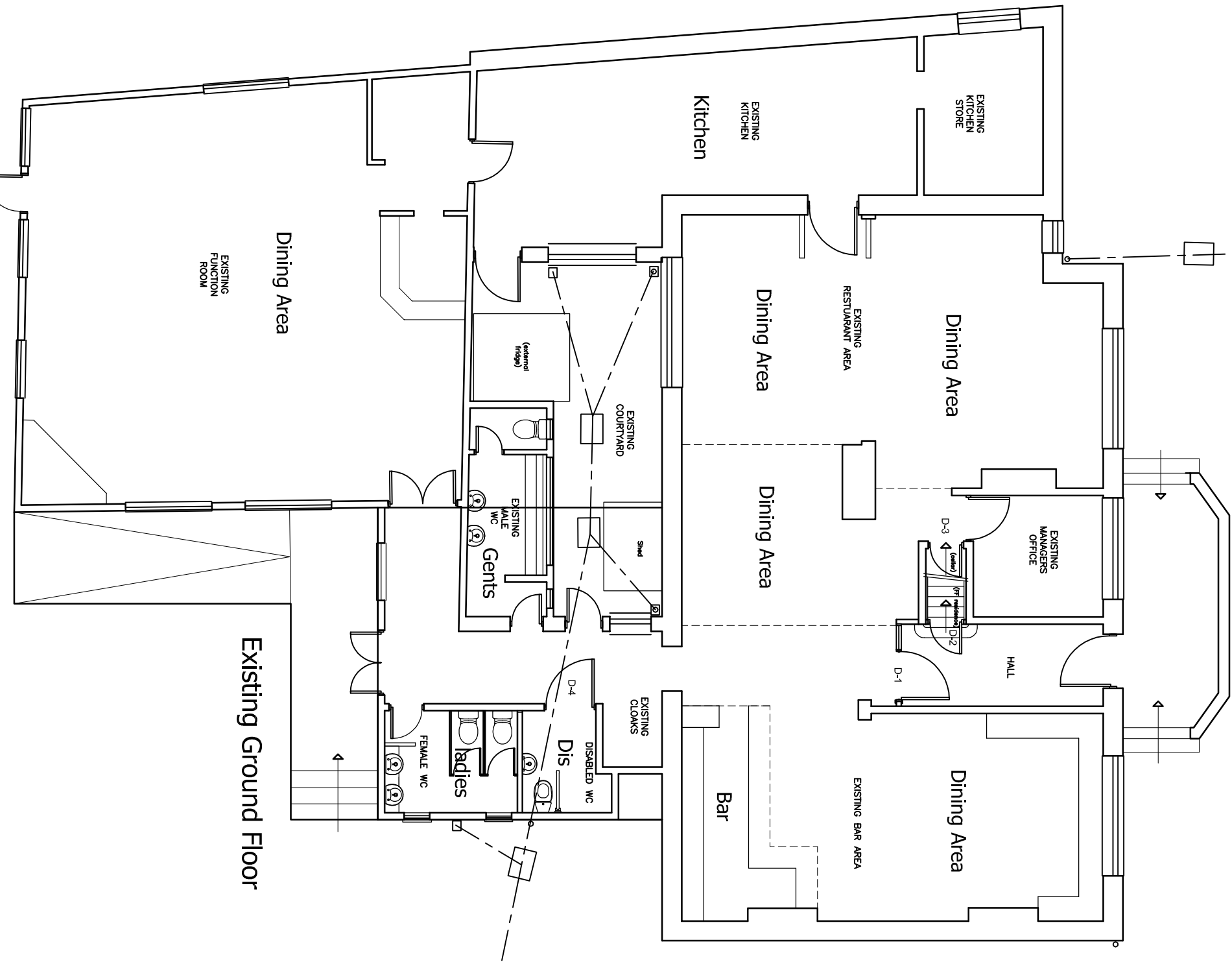

No.	Revision/Issue	Date



ADS
architectural

3 Silvester Court
Northumberland
Newcastle NE2 3RY
0191 275 1111
info@adsarchitectural.com
www.adsarchitectural.com

Project Name and Address

Residential Conversion
Black Bull
Rimington Lane
Rimington

Drawing Title

Existing Plans and Elevations

Client

Mr & Mrs Hodgson

Sheet

Date

Jan 2012

Scale

1:100 @A1

11-054 AL00101