

**KEY TO EXTERNAL FINISHES**

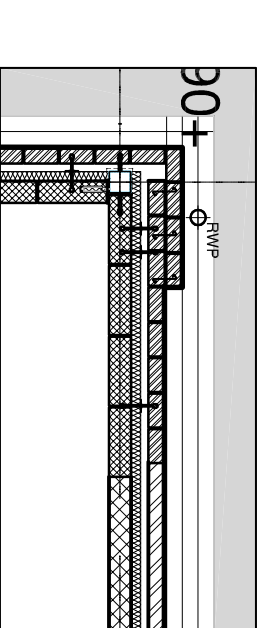

**HARDESTANDING PERIMETER**  
ROBBER FORMED IN LINES OF 3  
CONCRETE CORBLES 150MM  
PENNANT GREY 025 326 WITH  
MORTAR BEDDING AND POINTING  
025 735

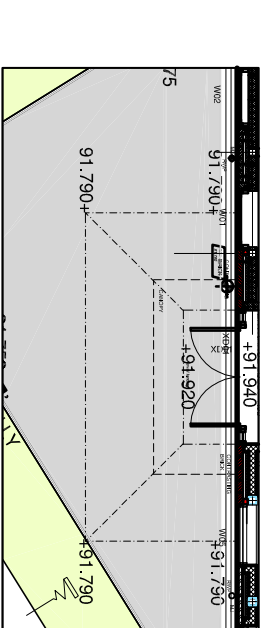

**NEW TARMAC/GRAV FOOTPATH**  
AREAS 022 121

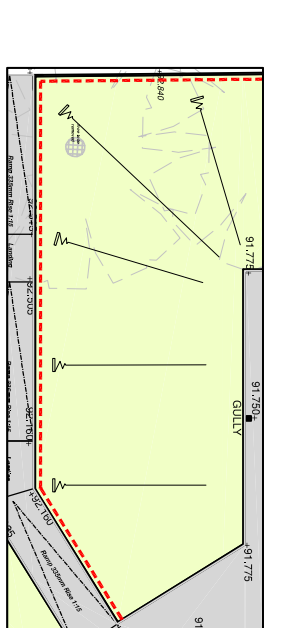

**NEW TURF AREA 020 / 400 MAKING GOOD**  
LANDSCAPING

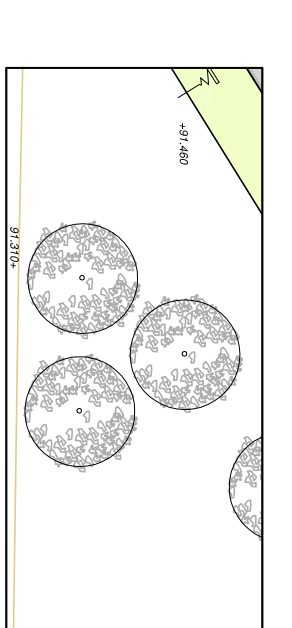

**NEW TREE PLANTING**

PROPOSED LEVEL	+91.940
EXISTING LEVEL	+92.820

**PROPOSALS FOR TENNIS COURT AREA AND SURROUNDING FENCING ARE INDICATED ON DRAWING L144**

**Path fence detail.**

Dashed red line indicates extent of fencing. 80 above detail.

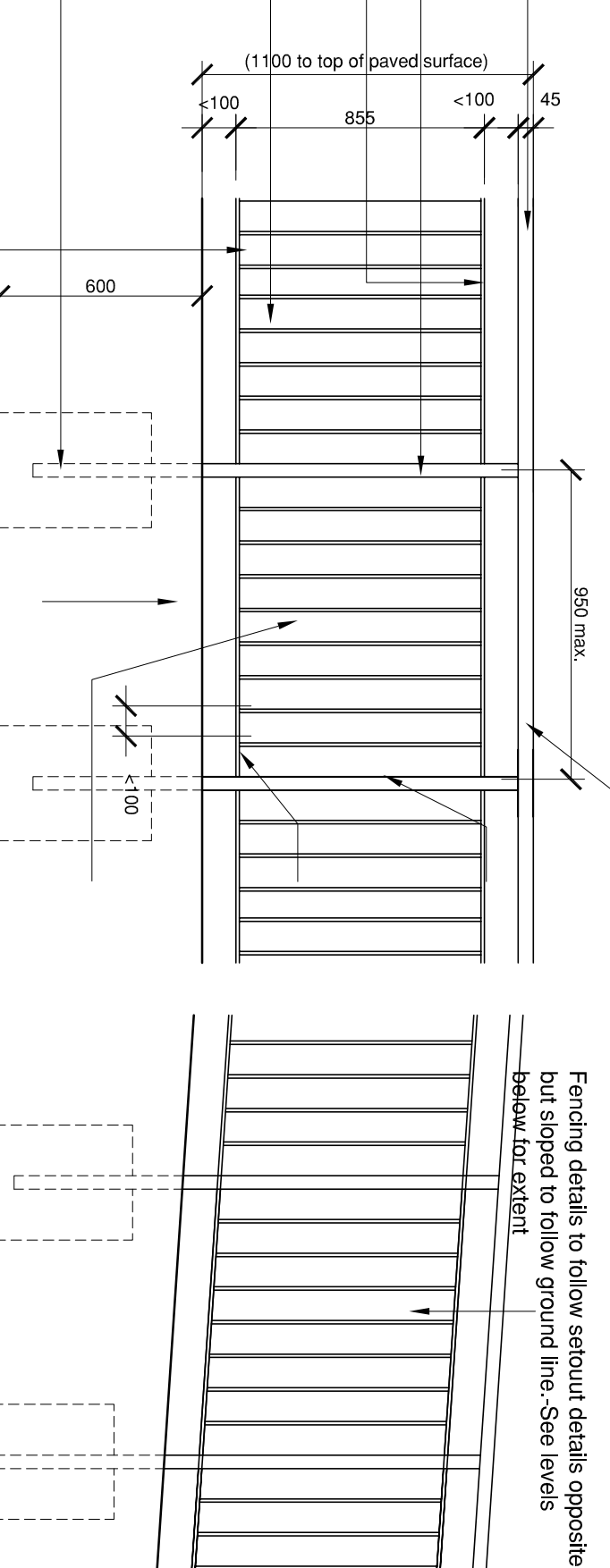

45mm dia. metal upright  
450mm framed post attached with 40mm dia. metal bolt and nut and washer - seat between rail and post to be sufficient to push a 100mm square through it.  
10x10mm square bar vertical balusters spaced equally between frame/panel posts - exact dimensions gap between each vertical baluster to be sufficient size to fit a 100mm square post.  
Post set in 450x450 concrete bases (column deep)

All metal components throughout all external pathing with 2 coats of external metal paint. Colour to be agreed.

Fencing detail to detail without aesthetic approval but spaced to show ground line. See notes below for extent.

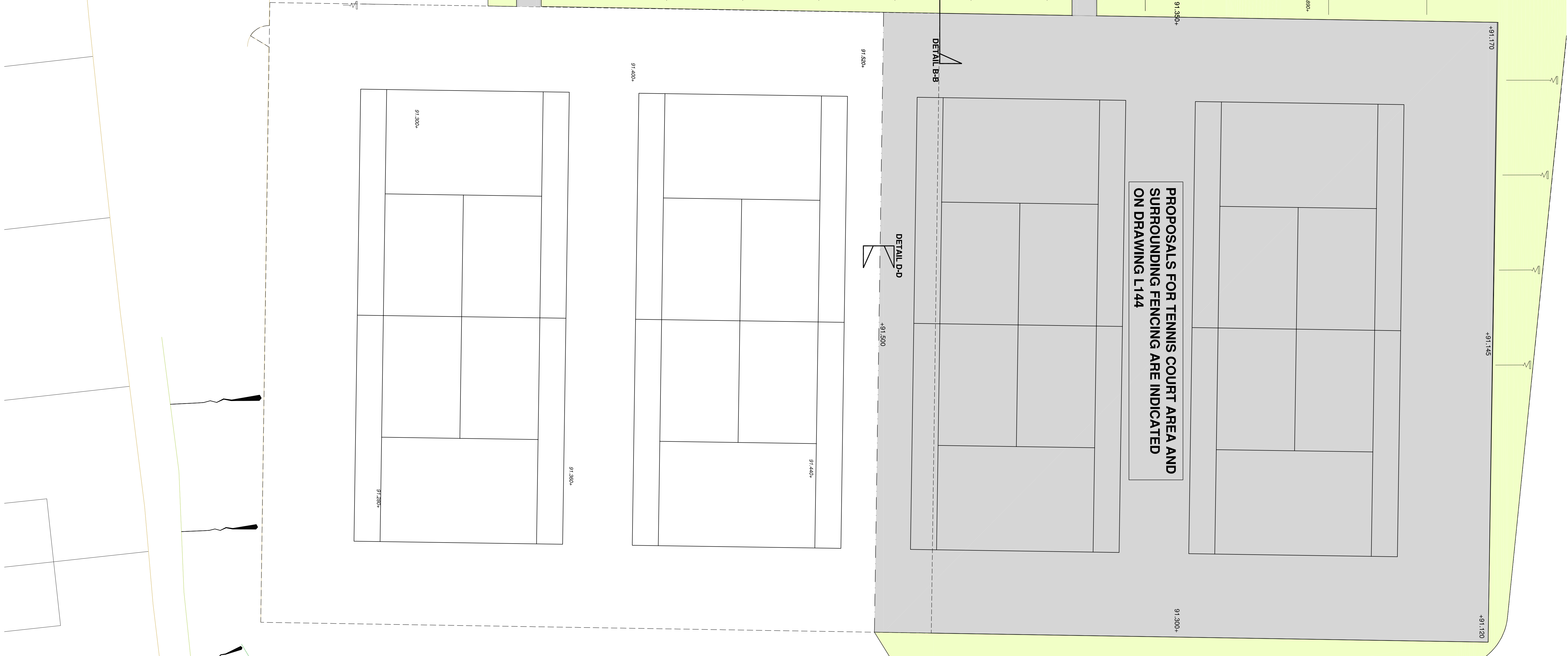
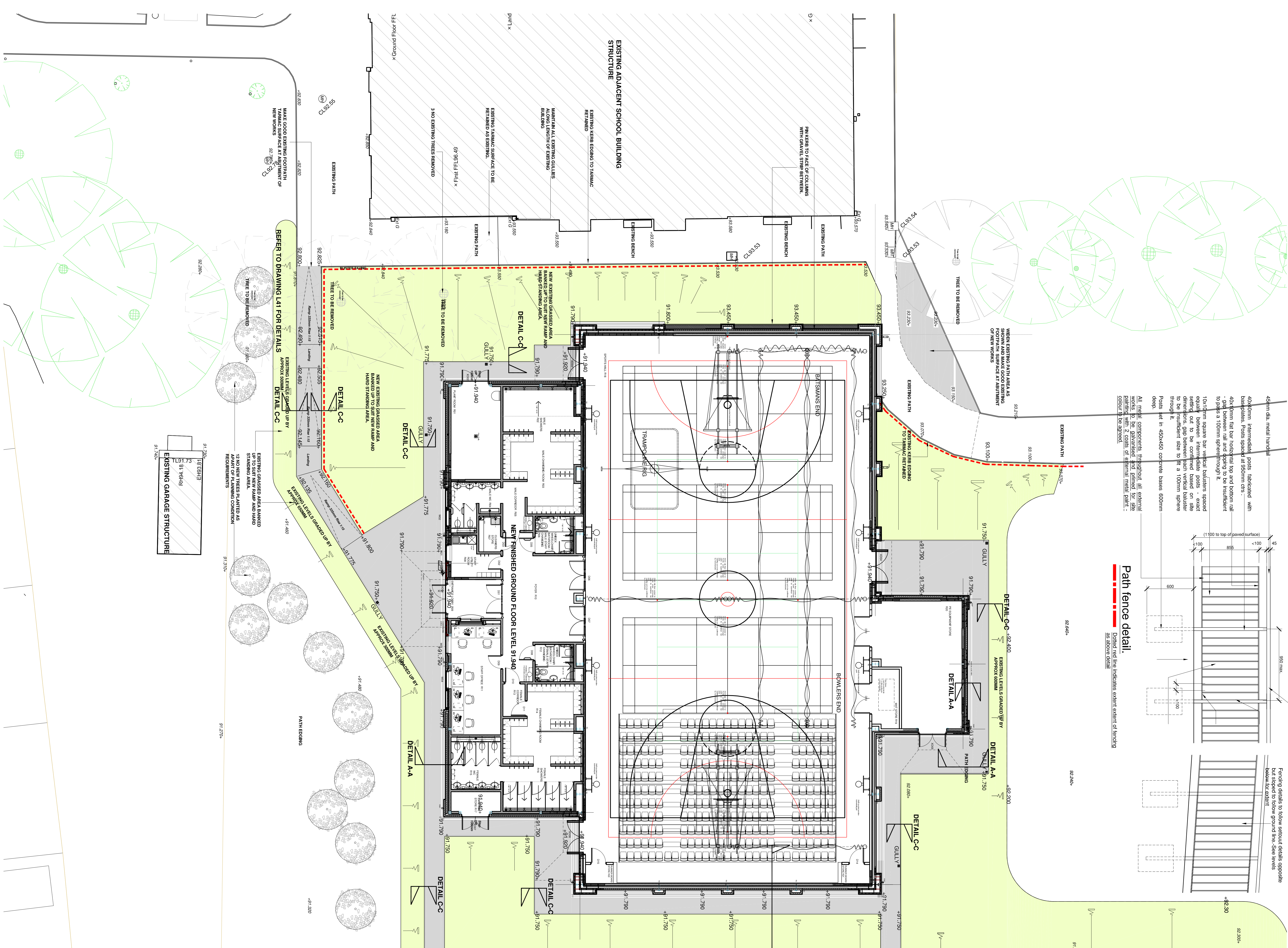

**REV. C - FENCING DETAILS TO PATH ADDED**

REV. B - EXTERNAL WORKS PROPOSALS REDUCED IN EXTENT TO SIMILAR PROPOSALS

REV. A - BUILDING MOVED ON SITE 4.7 M.

FM 713

FM 613

FM 612

Client: **Governors of the School**

Project: **Clitheroe Royal Grammar School**

Title: **Proposed New Sports Hall**

External Works Plan

Drawn by: **RM**

Checked by: **RM**

Date: **14.06.2012**

Scale: **A0**

Sheet: **L40**

Project No: **C**

Project: **CASSIDY + ASHTON**

Address: **PRESTON, BLINDLIE**

Website: **WWW.CASSIDYASHTON.CO.UK**

Phone: **01773 552222**

Fax: **01773 552222**

Email: **info@cassidyashton.co.uk**

© 2012 Cassidy + Ashton