

The Architect is to be notified of any discrepancies before proceeding. Do not scale from this drawing. All dimensions are to be checked on site. This drawing is subject to copyright.



BAE REVISED SECURITY BOUNDARY

LINE TO BE CONFIRMED

ENTERPRISE ZONE (EZ)

PROPOSED BAE AREA

EZ - NEW SPINE ROAD

BAE REVISED SECURITY



CCTV camera approximate location



ence though Hardstanding

Fence + Gates to meet BAE security Spec designed by specialist installer

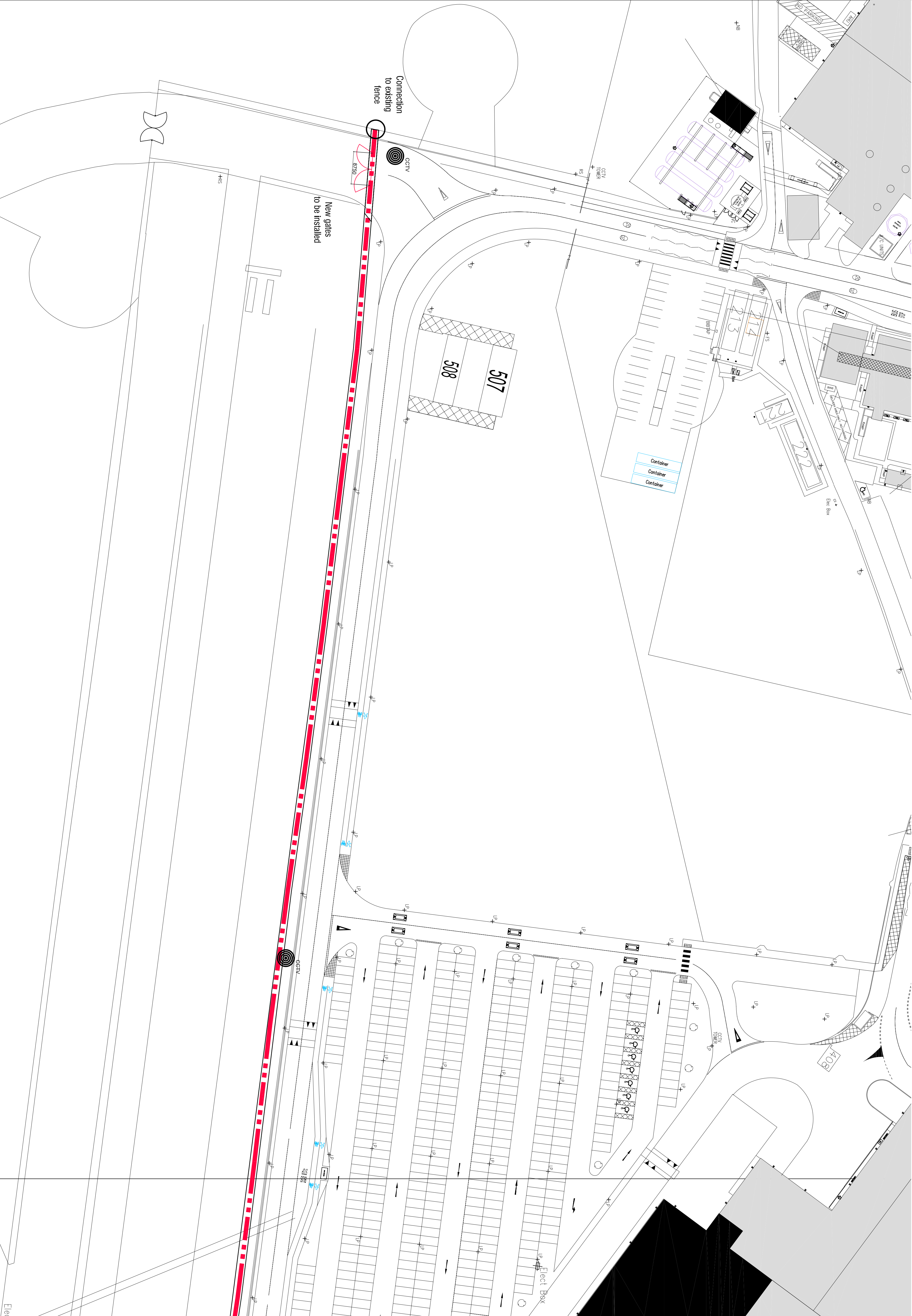

no.	by	date	revision	date
5	AW	AW	gate end enlarged	2014.10.20
4	SI	AW	hard surface finishes to be dug through noted	2014.10.08
3	SI	AW	CCTV cameras, fence posts and concrete walling removed both habitats removed none added	2014.09.25
2	AW	-	all areas are reduced to unit height other than where features are located join to channel from S87 to 0050	2014.09.01
1	AW	-	additional area reduced hatch defined	2014.08.22

Project				
ADVANCED ENGINEERING AND MANUFACTURING ENTERPRISE				
yr	chr.	date	scale	sheet no.
MM	aw	2014 08 14	1:500	A1

PROPOSED SEGREGATION
FenceLine
sheet 1 of 7

P 6030 L(00)10 5

5

WILSON MASON