

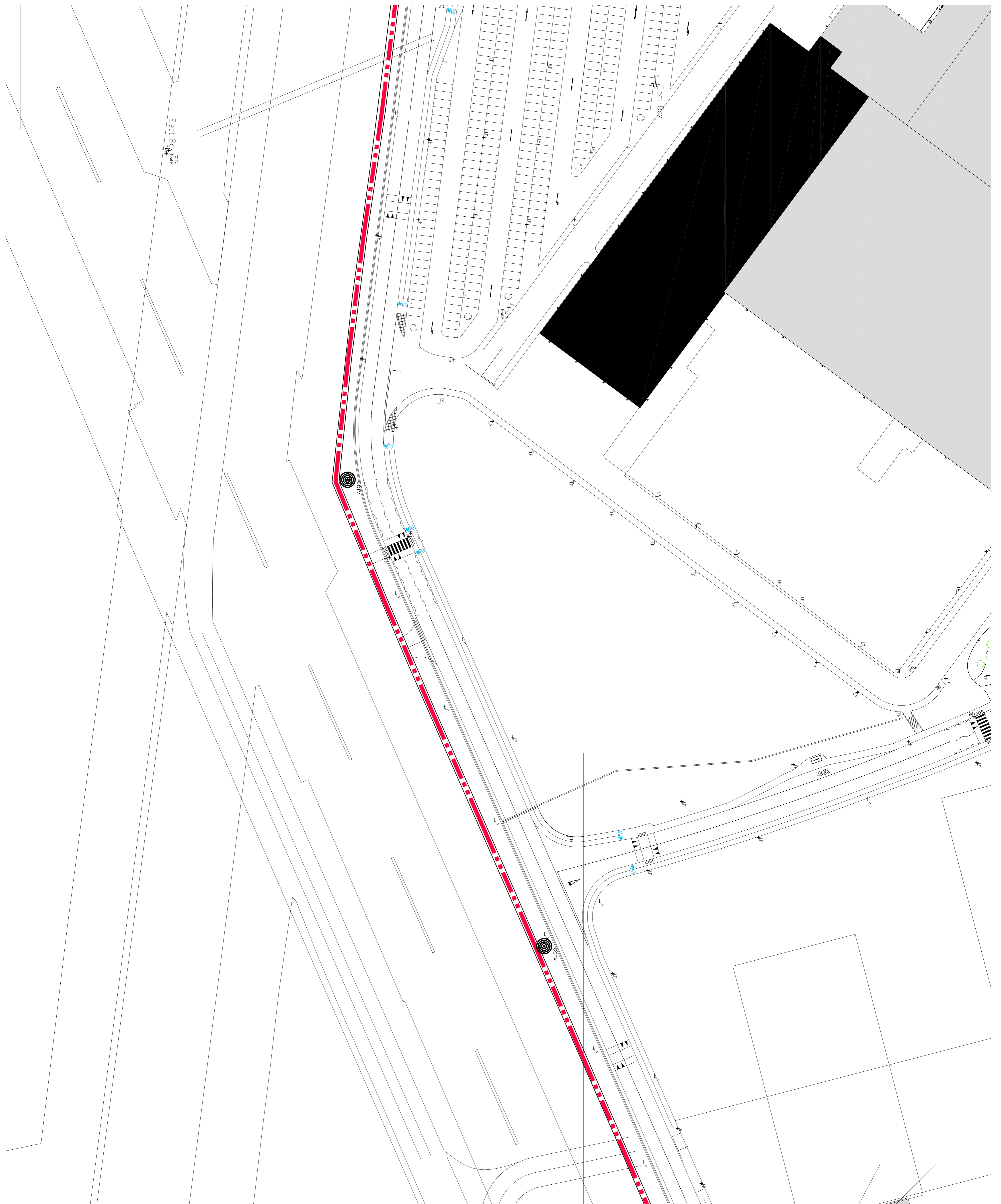

LEGEND

- BAE REVERSED SECURITY BOUNDARY
LINE TO BE CONFIRMED
- ENTERPRISE ZONE (EZ)
- PROPOSED BAE AREA
- EZ - NEW SPINE ROAD
- BAE REVERSED SECURITY
- CCTV camera approximate location
- Fence through Handstanding
- Fence + Gates to meet BAE security Spec designed by specialist Installer



NO.	BY	CHK.	DATE	REVISION
1	aw	-	2014 08 22	additional area reduced hatch clarified
2	aw	-	2014 09 01	additional area reduced to just inside Acro line, and 5m from fence into EZ (do not change from 587.9 to 603.0)
3	SI	aw	2014 09 25	CCTV cameras, fence gates and connection to existing fence added notes added
4	SI	aw	2014 09 25	Surface finishes connection to existing fence added

PROJECT	ADVANCED ENGINEERING AND MANUFACTURING ENTERPRISE
DATE	2014 08 14
SCALE	1:500
SHEET NO.	4
TITLE	PROPOSED SEGREGATION FENCELINE
SHEET	Sheet 2 of 7

Scale: 1:500
 P 6030 L(00)11 4