

**NEW ROAD LAYOUT AHEAD**

Signs to Diag. 7014(V) to be erected on approaches to new junction - to be maintained for 3 months

2.4\*25m sight line 20 mph

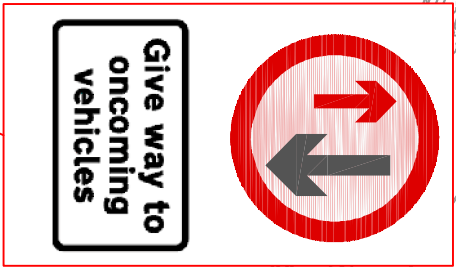

Give way to oncoming vehicles

35m sight line along centre line

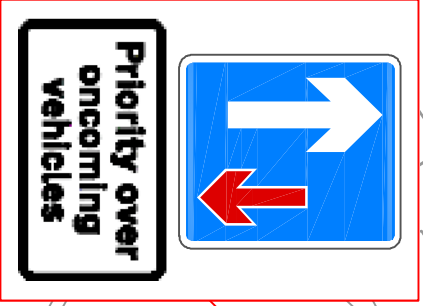

Priority over oncoming vehicles

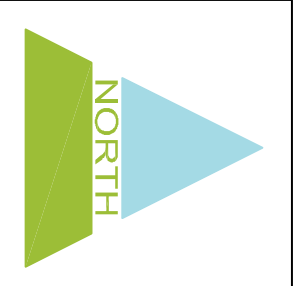
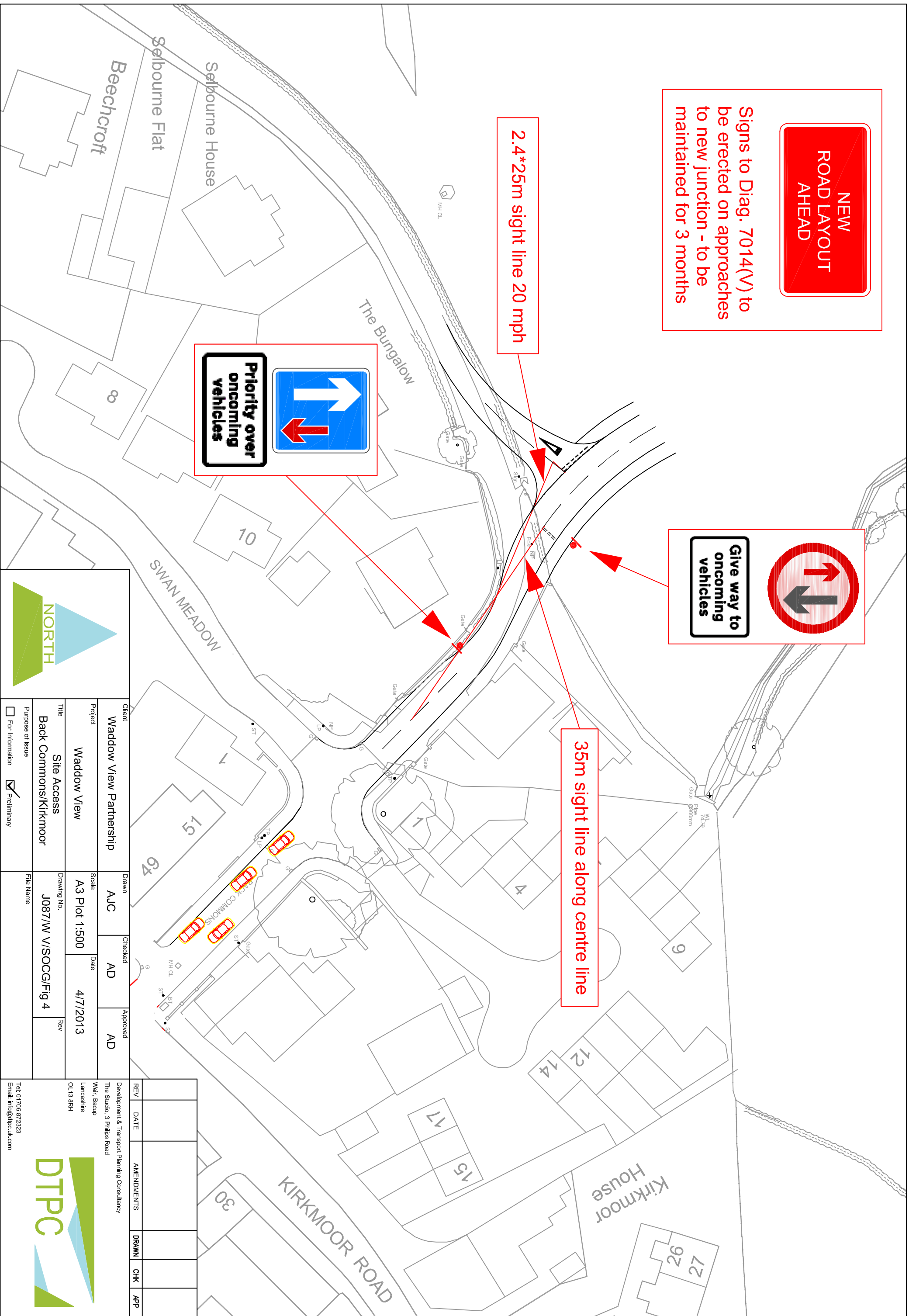

Client	Waddow View Partnership		
Project	Waddow View		
Title	Site Access	Drawing No.	J087/W V/SOCG/FIG 4
Purpose of Issue	Back Commons/Kirkmoor	File Name	
<input type="checkbox"/> For Information	<input checked="" type="checkbox"/> Preliminary		
Drawn	AJC	Checked	AD
Scale	A3 Plot 1:500	Date	4/7/2013
Approved		Rev	

REV	DATE	AMENDMENTS	DRAWN	CHK	APP

Development & Transport Planning Consultancy  
The Studio, 3 Phillips Road  
Warr. Bacup  
Lancashire  
OL13 9RH

Tel: 01705 872323  
Email: info@dtpc.co.uk

