

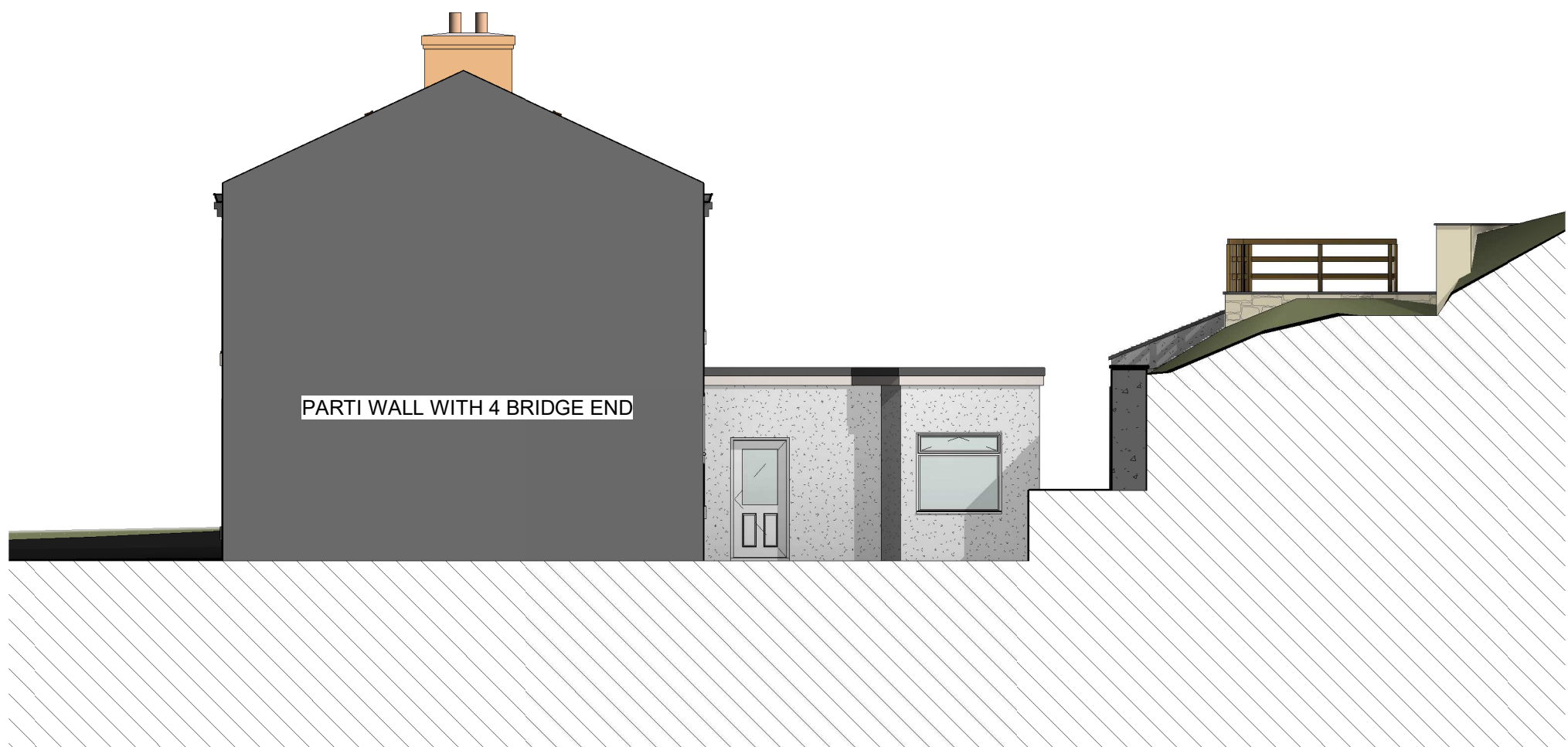

1 PROPOSED NORTH  
1 : 100



2 PROPOSED SOUTH  
1 : 100



3 PROPOSED WEST  
1 : 100



4 PROPOSED EAST  
1 : 50

Peter Hitchen  
Architects

Marathon House  
The Sidings Business Park  
Whalley, BB7 9SE

01254 823 885

[www.peterhitchenarchitects.co.uk](http://www.peterhitchenarchitects.co.uk)

NOTES:  
*Raised patio to be subject of future application to confirm lawfulness*

No.	Description	Date
A	PLANNING REVISION 1	09-03-2021
B	PLANNING REVISION 2	12-04-2021
C	PLANNING RE-SUBMISSION	26-05-2021
D	PLANNING REVISION 3	28-06-2021

CLIENT:
Mr & Mrs Johnson

PROJECT:
2 Bridge End, Whalley

SHEET:
PROPOSED ELEVATIONS

Project number	PHA/465
Date	28-06-2021
Drawn by	SW
Checked by	PH

A202	
Scale	As indicated
Sheet size	A1