

Existing

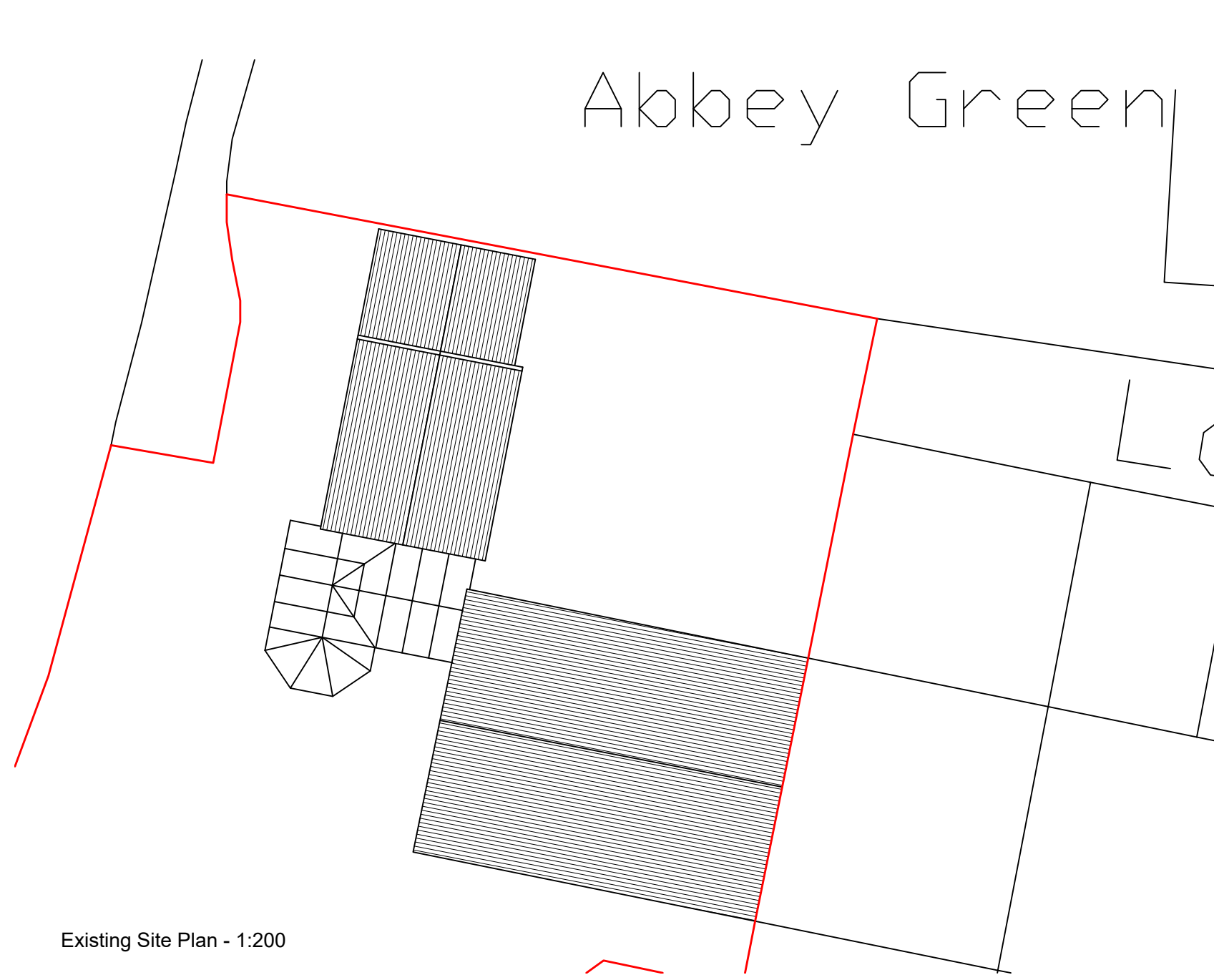

Existing Site Plan - 1:200

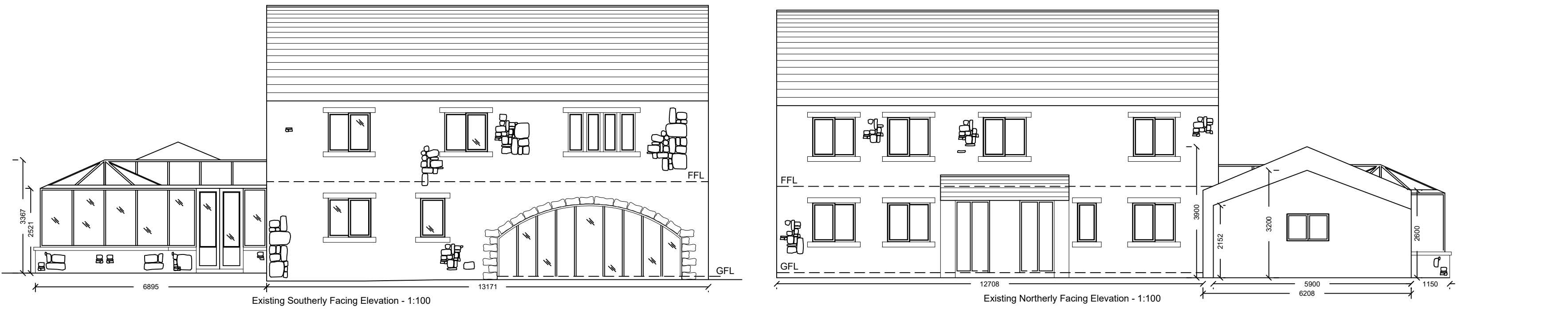
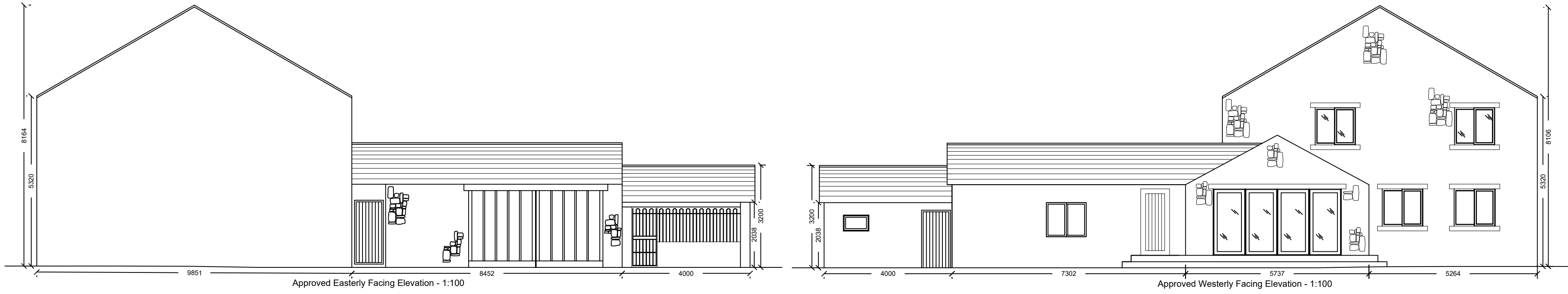

Approved

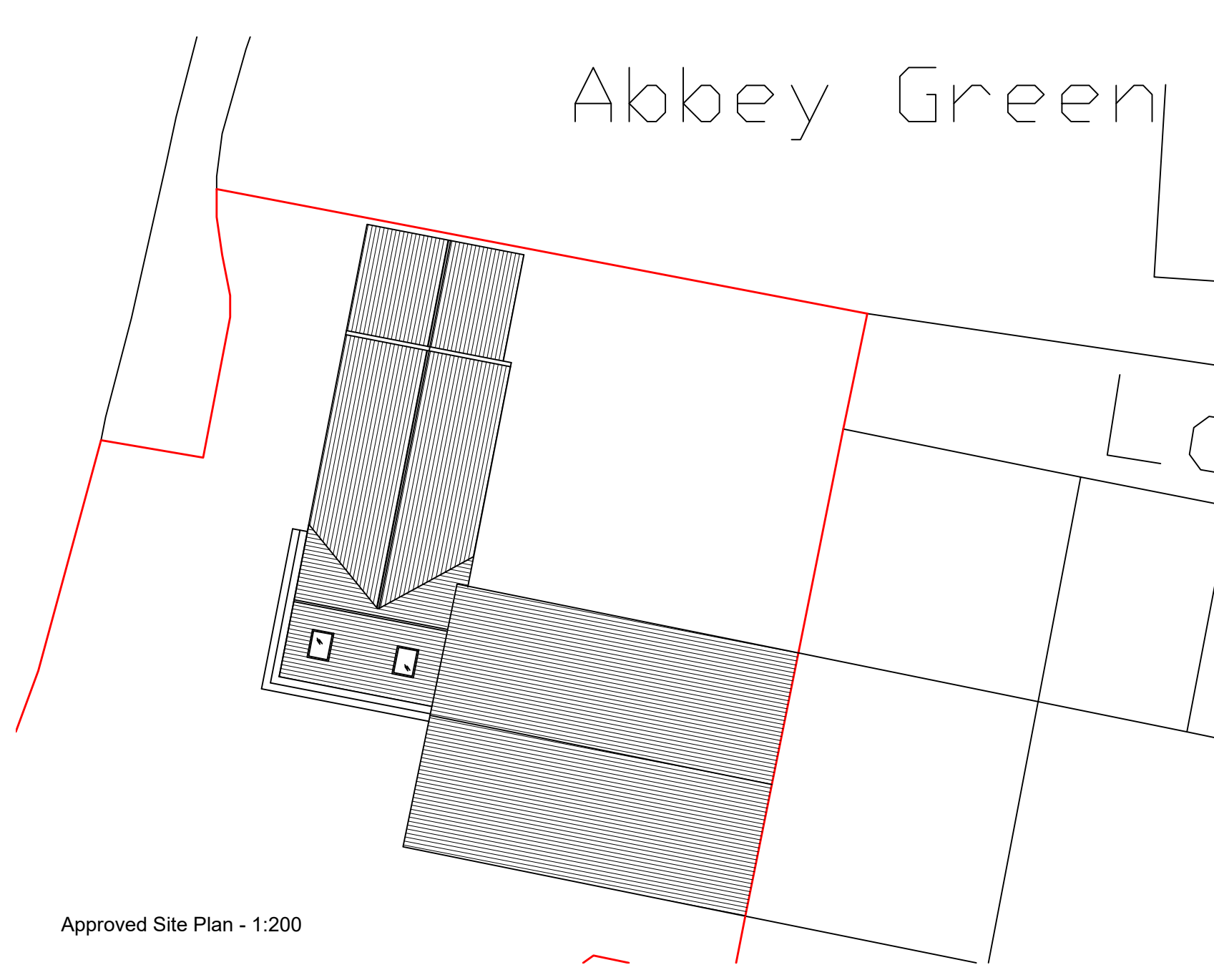
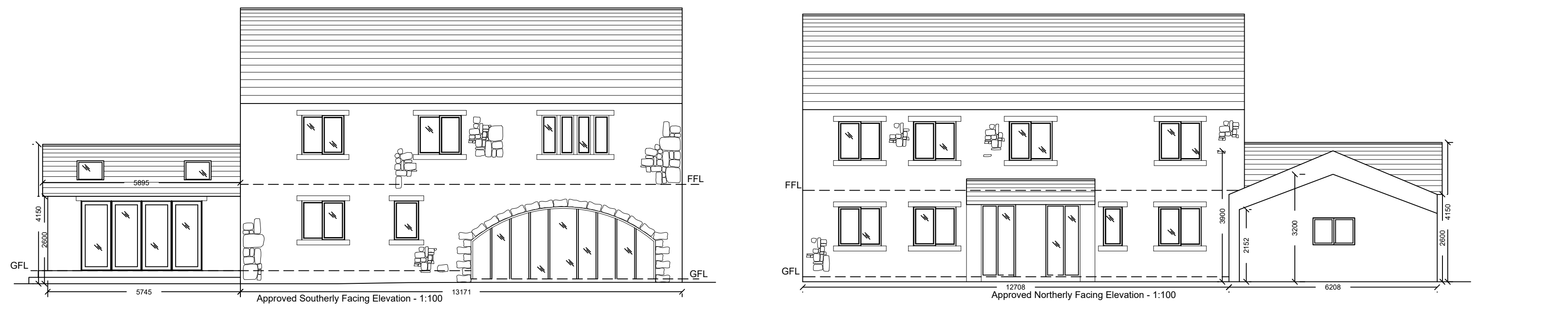

Approved Site Plan - 1:200



Proposed

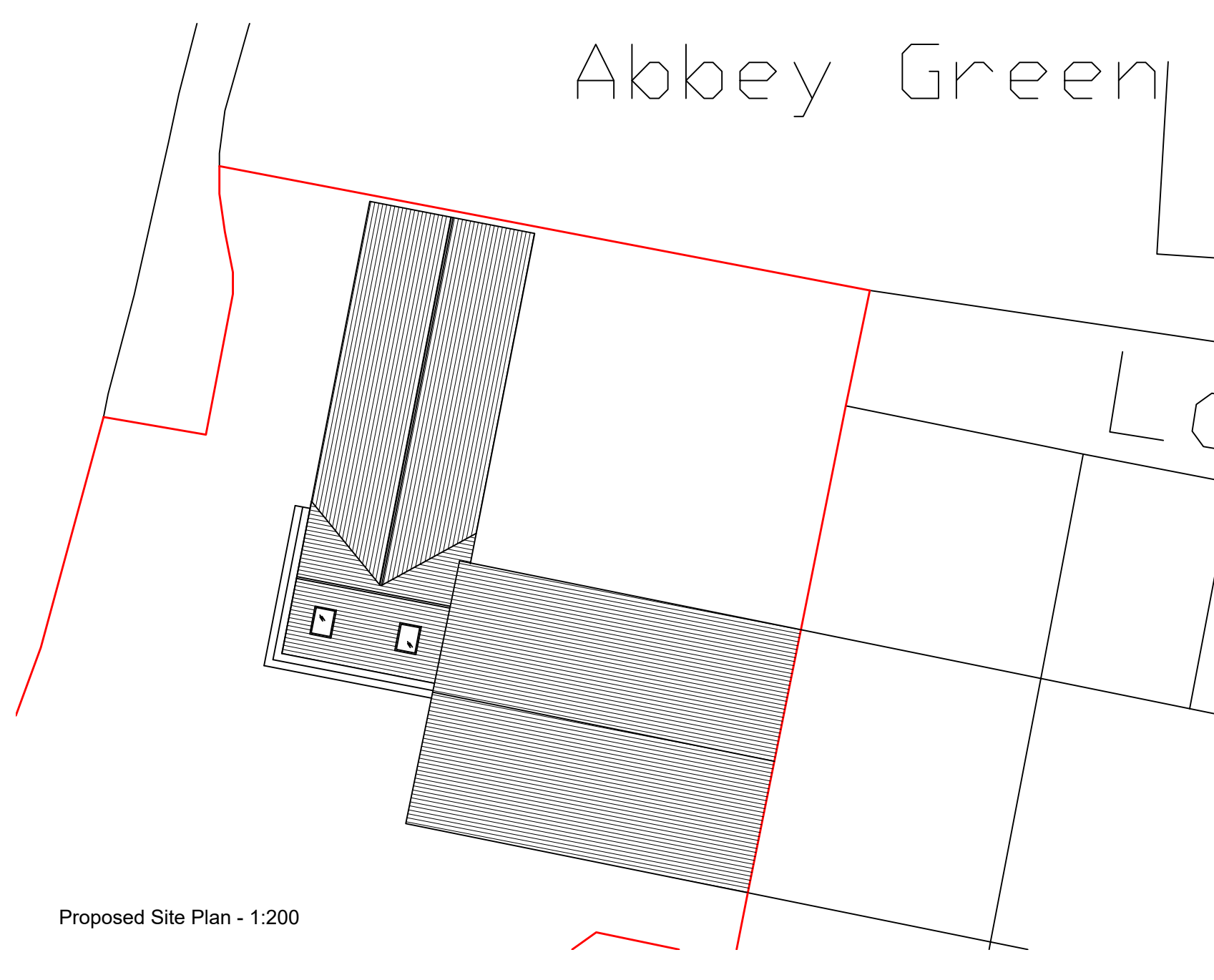
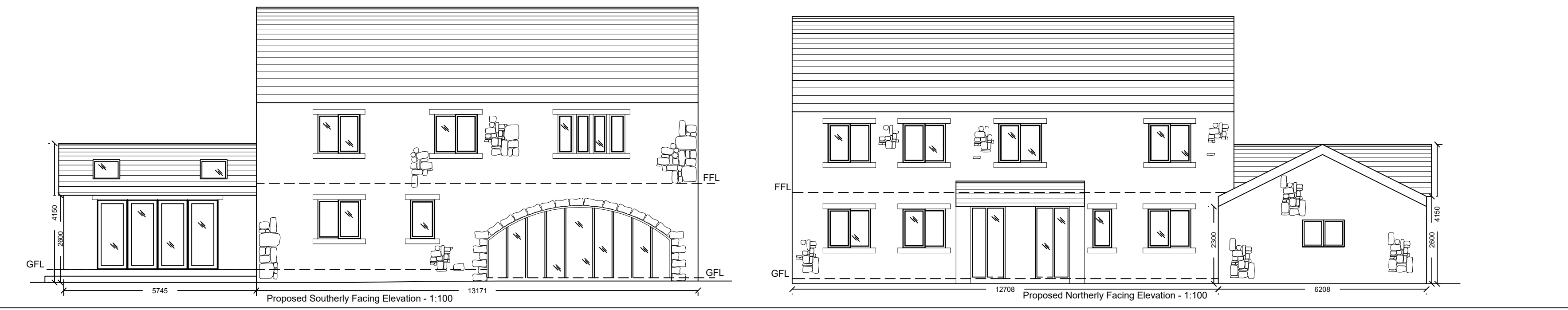

Proposed Site Plan - 1:200

Notes:
All work is to be carried out to the latest current British standards Codes of Practice and recognised working practices.
All work and materials should comply with Health and Safety legislation.
All dimensions are in millimetres where explicitly shown otherwise.
The contractor should check and certify all dimensions as work proceeds and notify the architect of any discrepancies.
Do not scale off the drawings, if in doubt ask.

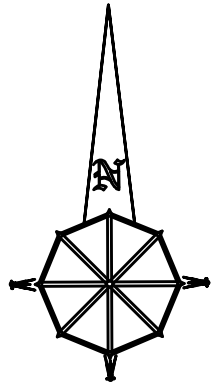

Amendment B - 16.11.2020: Approved Westerly facing gable fenestration amended in line with approved plans (3/2017/0350). Reduced roof line to proposed former kennel extension (rebuild).

Amendment A - 21.10.2020: 2no. windows added to proposed easterly facing elevation. Window amended to westerly facing elevation. Existing gable window added to northerly facing elevation

| | | | | | | |
|---|--|----------|----------|----------------------------------|------------------|--|
| <div><div><div><div><div></div><div></div></div><div><div></div><div></div></div></div><div><div><div>G</div><div>H</div><div>A</div></div></div></div><div><div>Gary Hoerty Associates</div><div>Gary Hoerty Associates Chartered Surveyors</div><div>Suite 9 - Grindleton Business Centre</div><div>The Spinney</div><div>Grindleton</div><div>Clitheroe</div><div>Lancashire BB7 4DH</div><div>T: 01200 449700</div><div>Email: info@ghaonline.co.uk</div></div></div> | | | | | | |
| Project: (No: Dow.982.2902.CS) | | | | | | |
| Planning - Householder Planning Application at | | | | | | |
| Mill House | | | | | | |
| Sawley | | | | | | |
| BB7 4LE | | | | | | |
| Title: Existing, Approved & Proposed Elevations and Site Plans | | | | | | |
| Drawing No: Dow/982/2902/01 | | | | | Drawn: PF | |
| Client: Mr M Downey | | | | | | |
| Date: 21.10.2020 | | | | Scale: 1:100 & 1:200 @ A1 | | |
| Amendments: | | A | B | | | |