

PROPOSED GROUND FLOOR PLAN SCALE 1:100

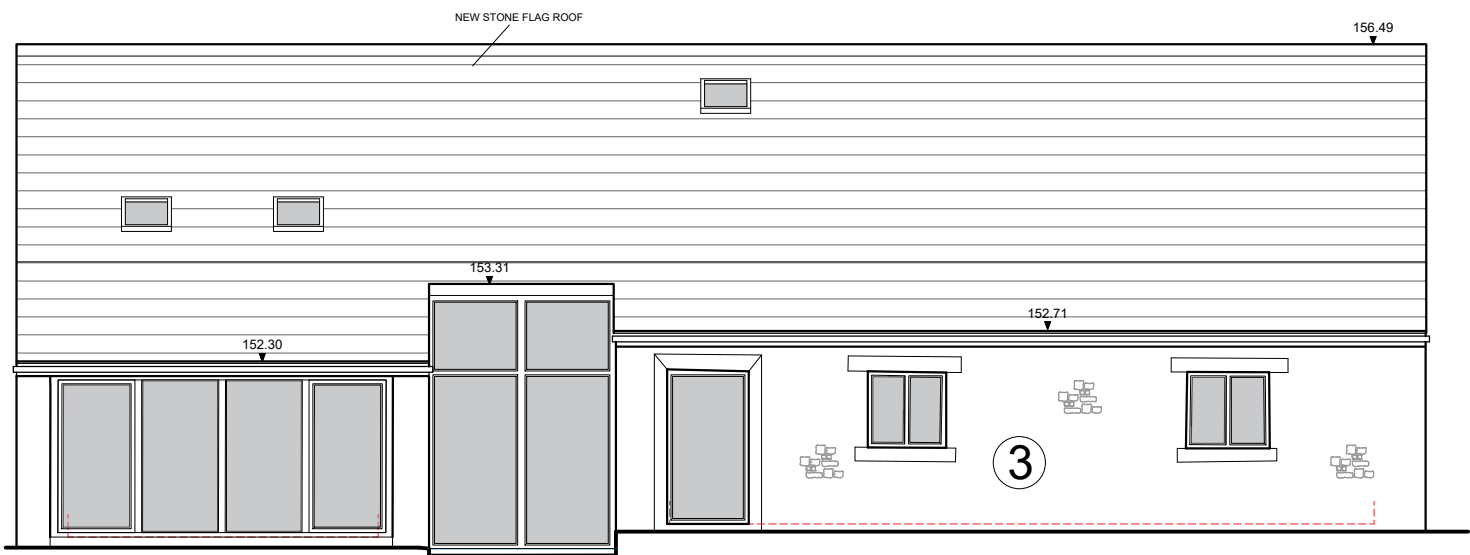

PROPOSED FIRST FLOOR PLAN SCALE 1:100



PROPOSED NORTH FACING ELEVATION SCALE 1:100

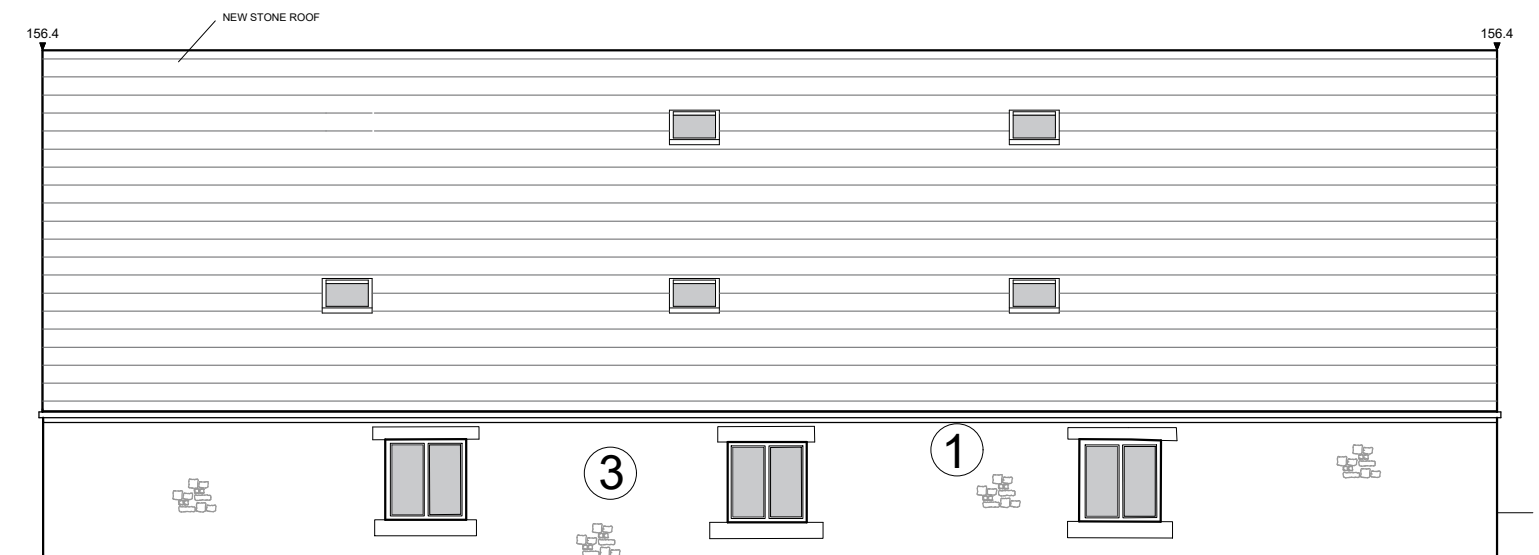

PROPOSED SOUTH FACING ELEVATION SCALE 1:100

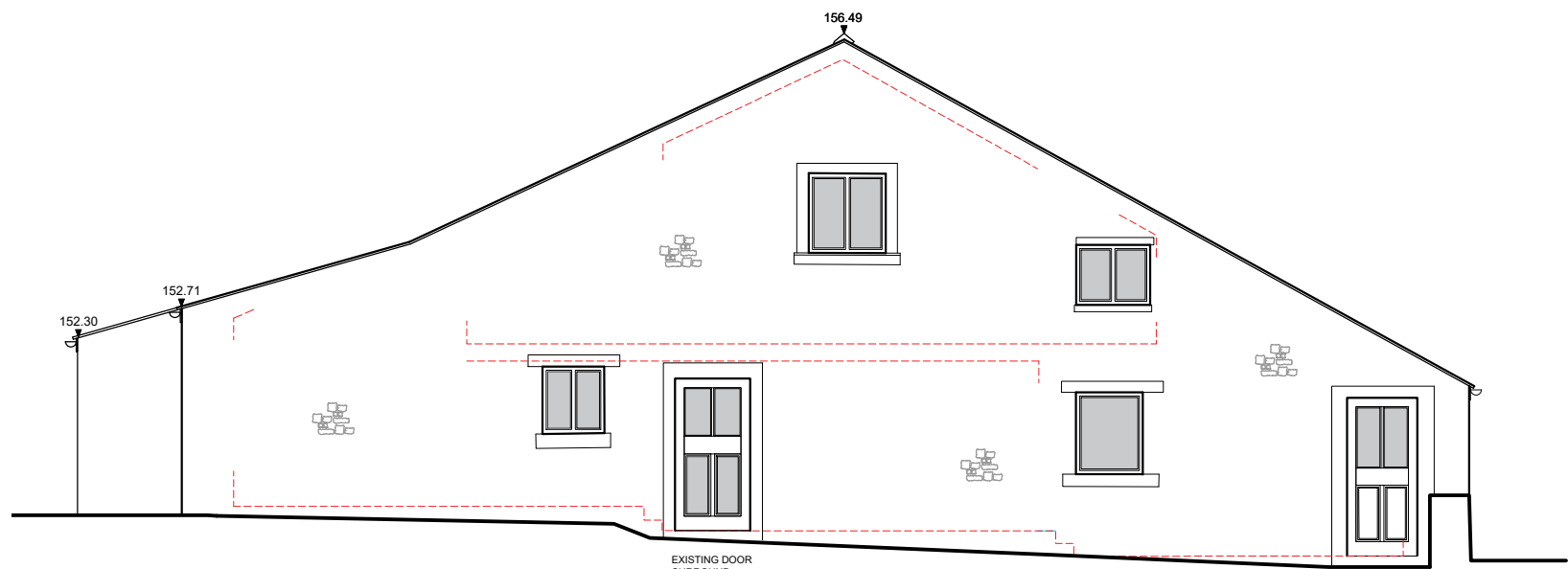

PROPOSED EAST FACING ELEVATION SCALE 1:100

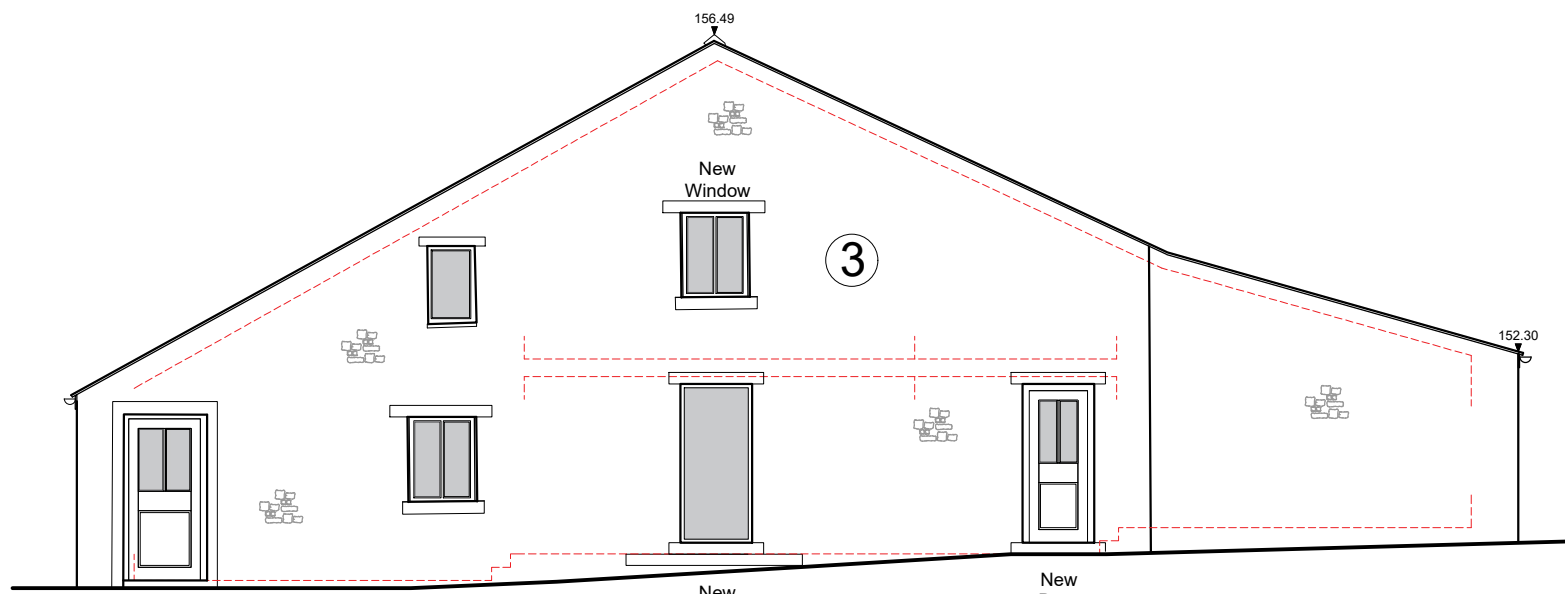

PROPOSED WEST FACING ELEVATION SCALE 1:100

SCHEDULE OF WORKS

Recommended remedial Works to Large Detached Barn, as Structural Engineer's Comments.

- Section of existing collapsed external wall on South Facing Elevation, will require reinstatement from where it is sound, up to eaves level.
- Minor cracking to the inner face of the Northern Barn wall, at the junction with West Gable wall, to be repaired with steel straps across the cracks.
- The external walls to all four elevations, require full and comprehensive re-pointing, with lime mortar.
- The existing timber roof trusses and structure will require closer examination with a proposed repair / replacement method statement required.

C	BWT	Layout Amended	06.09.2023
B	RS	Amended drawing size, section added, schedule of works added.	09.12.2022
A	RS	Structural Engineer's recommendations for remedial works added.	31.10.2022

Amended scheme proposals.

Client	The Woodfold Estate Partnership
Job Title	Proposed Development at Lower Reaps Farm, Whinney Lane, Mellor

Drawing Title	Proposed Barn Floor Plans and Elevations
Scale	1:100 @ A1
Date	April 2022
Drawn	RS

