

WEST ELEVATION - CONTEXTUAL - Scale 1:200 @ A3

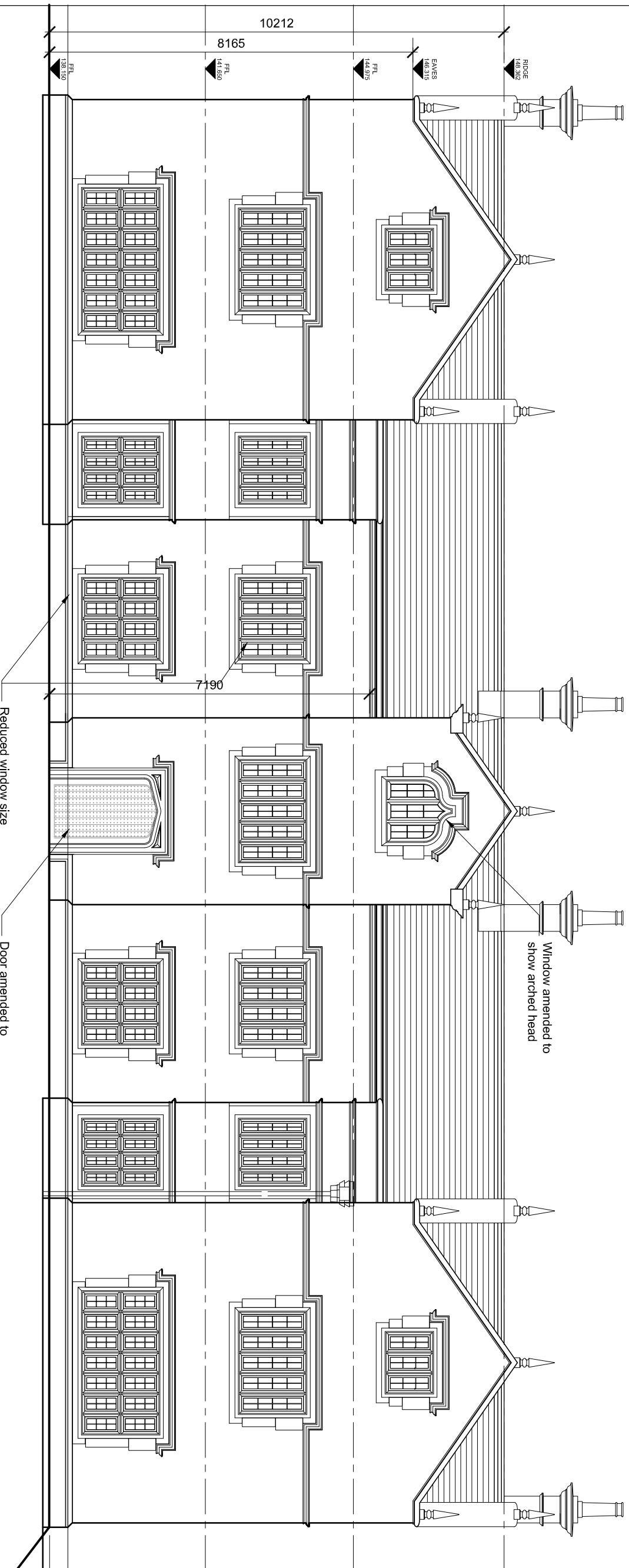

WEST ELEVATION - Scale 1:100 @ A3

- NOTES**
- All dimensions and levels are to be checked on site.
  - Any discrepancies are to be reported to the W&J Architects Ltd.
  - This drawing shall not be used for any other purpose without the prior written consent of W&J Architects Ltd.
  - This drawing shall not be reproduced without express written permission from W&J Architects Ltd.
  - The overall drawings and generated boundaries are produced using all reasonable endeavours. W&J Architects Ltd cannot be responsible for the accuracy or scale discrepancy of these plans together to them.

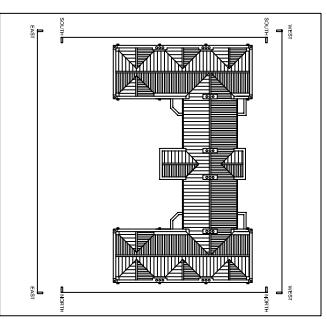

rev	date	drawn	checked
E	10/02/14	JR	FS
Trees shown in distance above pool removed for identification			
D	20/12/13	JR	FS
Ridge and eaves heights indicated			
C	26/11/13	JR	FS
Eaves height amended, window to either side of entrance bay reduced to 2.5m			
B	20/12/11	JR	FS
Roofline re-positioned to increase amenity space near Pavilion			
A	30/06/11	JR	FS
Dimensions and levels added			
drawing stage: <b>PLANNING</b>			
drawing status: <b>APPROVAL</b>			
client: <b>MIR &amp; MRS ALLISON</b>			

project: **THE EAVES WISWELL**

drawing title: **PROPOSED ELEVATIONS WEST**

date: 08/06/11 drawn: JR checked: FS

scale: **VARIES @ A3**

**SHAW & JAGGER ARCHITECTS**

14 - 15 Regent Parade  
Harringale  
North Yorkshire  
HG1 5AW

info@shawandjagger.com  
Tel: 01423 532950  
www.shawandjagger.com