

North wing cut back in size to match South wing and reduce impact on Pendleton Road

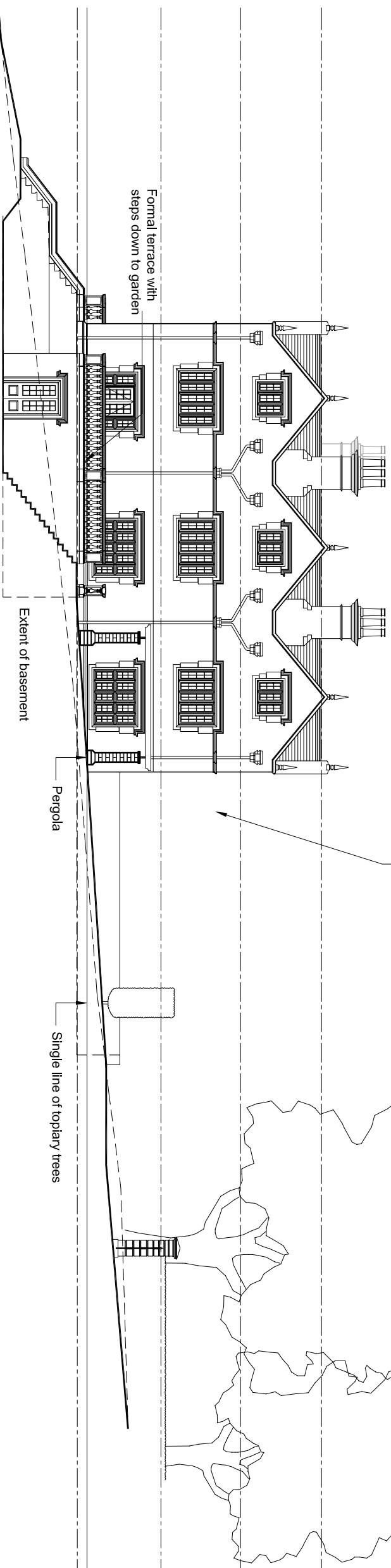

SOUTH ELEVATION - CONTEXTUAL - Scale 1:200 @ A3

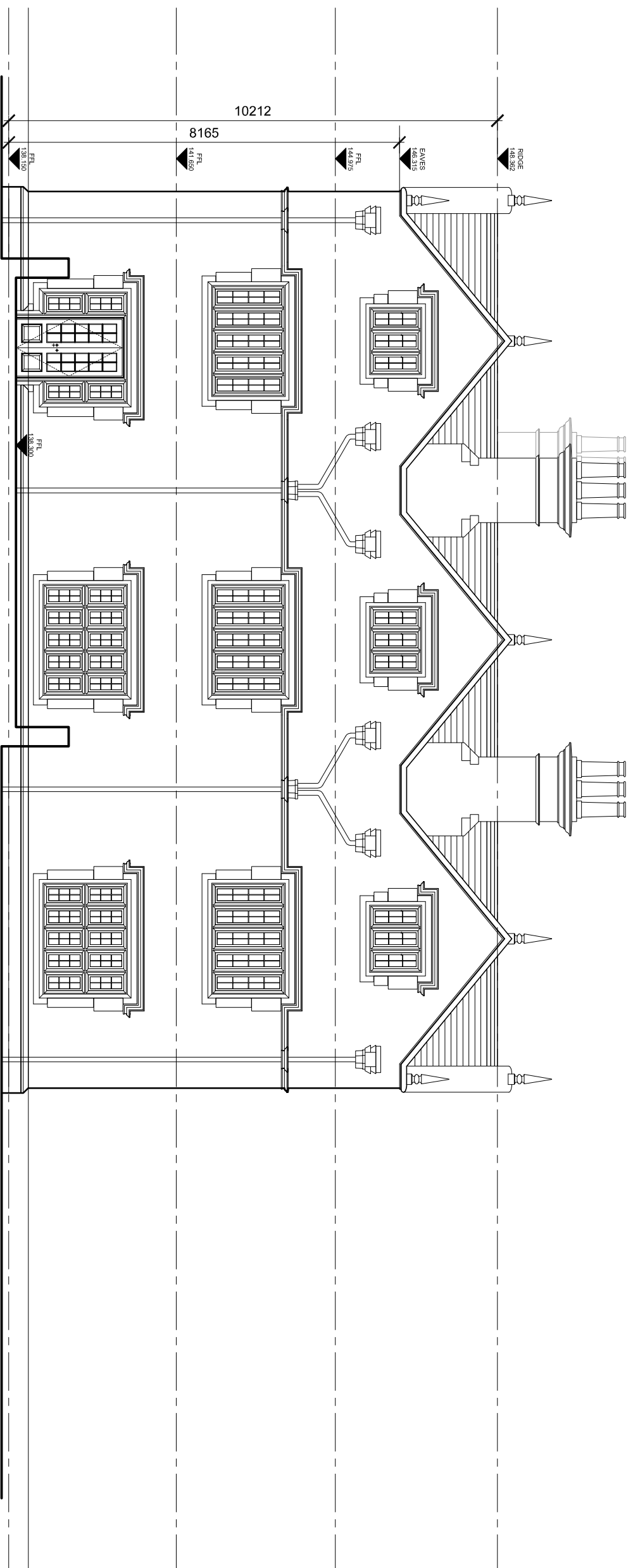

SOUTH ELEVATION - Scale 1:100 @ A3

NOTES

- All dimensions and levels are to be checked on site.
- Any discrepancies are to be reported to the W&S Architects Ltd immediately.
- This drawing shall not be used for any other purpose without the written permission from W&S Architects Ltd.
- The drawings will not be accepted without express written permission from W&S Architects Ltd.
- The overall drawings and quantities boundaries are provided using all reasonable endeavours. W&S Architects Ltd cannot be responsible for the accuracy or total discrepancy of these items included on them.

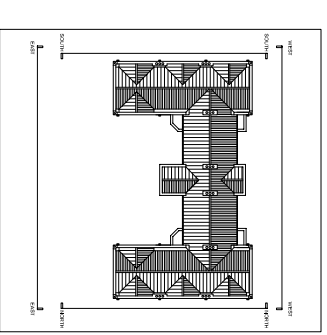

rev	date	drawn	checked
E	10/02/14	JR	FS
Pergola added to contextual elevation, two topiary trees removed to reflect plan			
rev	date	drawn	checked
D	20/12/13	JR	FS
Ridge and eaves heights indicated			
rev	date	drawn	checked
C	28/11/13	JR	FS
Northern wing cut back in size			
rev	date	drawn	checked
B	20/12/11	JR	FS
House re positioned to increase amenity space near Pendleton Road			
rev	date	drawn	checked
A	30/08/11	JR	FS
Dimensions added. Windows to ground and first amended to match plan			

drawing stage: **PLANNING**  
drawing status: **APPROVAL**  
client: **MRS & MRS ALLISON**  
project: **THE EAVES**  
**WMSWELL**  
drawing title: **PROPOSED ELEVATIONS SOUTH 1 of 2**  
date: 08/06/11 drawn: JR  
scale: Varied @ A3 checked: FS

**SHAW & JAGGER**  
ARCHITECTS  
14 - 15 Regent Parade  
Harrogate  
North Yorkshire  
HG1 5AW  
Tel: 01423 532950  
info@shawandjagger.com  
www.shawandjagger.com