

- NOTES**
- All dimensions and levels are to be checked on site.
 - Any discrepancies are to be reported to the WJS Architects Ltd before any work commences.
 - This drawing shall not be scaled to ascertain any dimensions. Work to figured dimensions only.
 - This drawing shall not be reproduced without express written permission from WJS Architects Ltd.
 - Title overlay drawings and ownership boundaries are produced using all reasonable endeavors. WJS Architects Ltd cannot be responsible for the accuracy or scale discrepancy of base plans supplied to them.

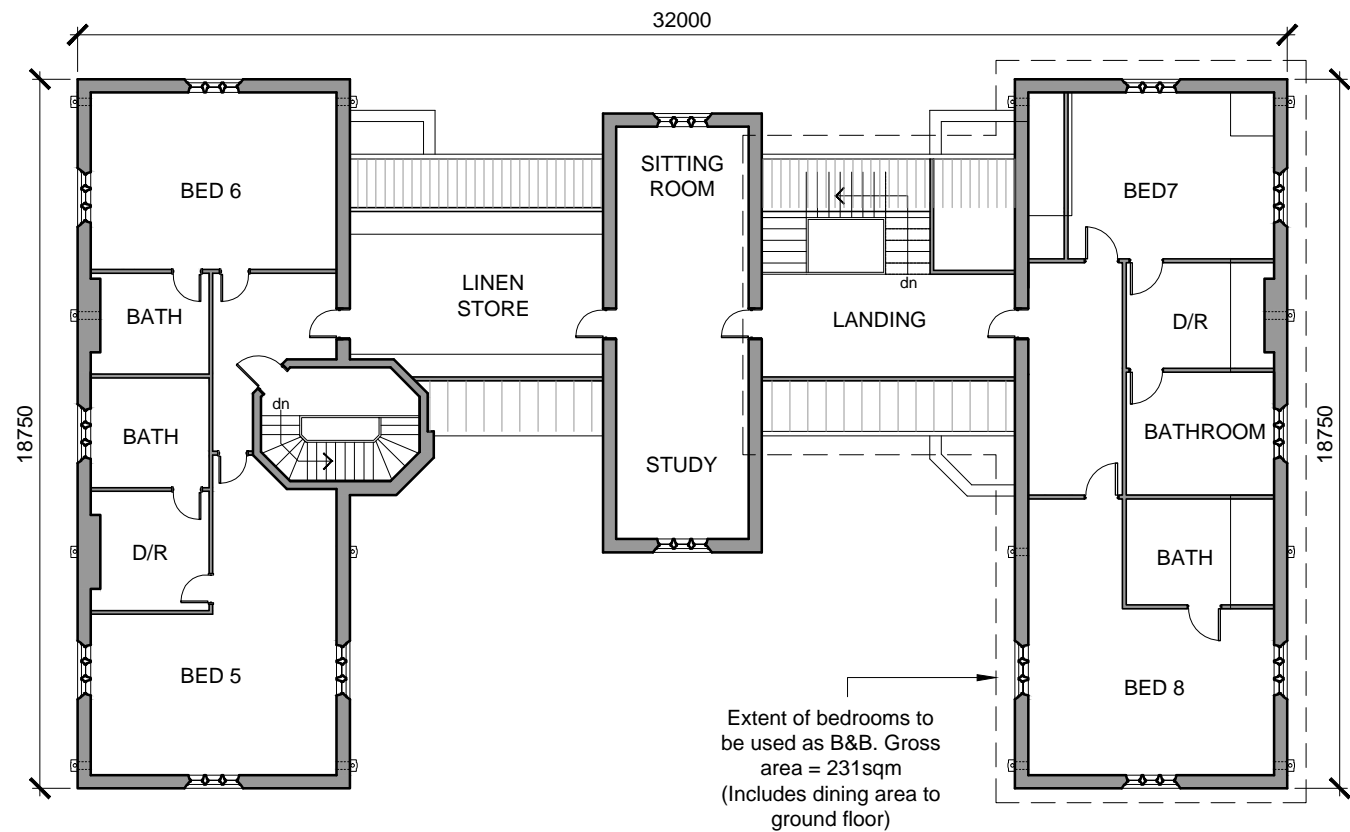

Extent of bedrooms to be used as B&B. Gross area = 231sqm (Includes dining area to ground floor)

SECOND FLOOR PLAN
3 No Bedrooms

rev	date	drawn	checked
E	02/02/14	JR	FS
Plan amended to show bedroom 6 and en-suite rather than kitchen			
rev	date	drawn	checked
D	28/11/13	JR	FS
Plan updated to show reduced wing. Internal layout adjusted. Stair tower amended to continue to second floor.			
rev	date	drawn	checked
C	03/02/12	JR	FS
Area of Bed and Breakfast added			
rev	date	drawn	checked
B	20/12/11	JR	FS
Number of Bedrooms reduced to 4 No. Store added.			
rev	date	drawn	checked
A	30/06/11	JR	FS
Dimensions and extent of bedrooms for B&B added. Windows added to study			
drawing stage	PLANNING		
drawing status	APPROVAL		
client	MR & MRS ALLISON		

project
THE EAVES
WISWELL

drawing title
PROPOSED
SECOND FLOOR

date 08/06/11 drawn JR
scale 1:200 @ A3 checked FS



14 - 15 Regent Parade
Harrogate
North Yorkshire
HG1 5AW
Tel: 01423 532950
info@shawandjagger.com
www.shawandjagger.com

Job No DWG No Rev
105/01 (02)007 E