

**NOTES:**

All dimensions to be checked on site.  
 Drawing to be read with all relevant Architectural, Interiors, Structural, M&E, Drainage, Public Health, Landscape, Civils and Interiors drawings and specifications. Any discrepancies between consultant's drawings to be reported to the Architect before any work commences.  
 The Contractor's attention is drawn to the Health & Safety matters identified in the Health & Safety plan as being potentially hazardous.  
 These items should not be considered as a full and final list.  
 The Work Package Contractor's normal Health & Safety obligations still apply when undertaking constructional operations both on and off site.  
 Define Architects take no responsibility for the location of legal boundaries indicated on this drawing and advise a separate drawing be completed by a specialist surveyor in order to establish exact boundaries.  
 DWG files provided for information only. Refer to PDF record.  
 The copyright of this drawing is held by Define Architects Ltd.  
 Not to be used for any purpose without consent.

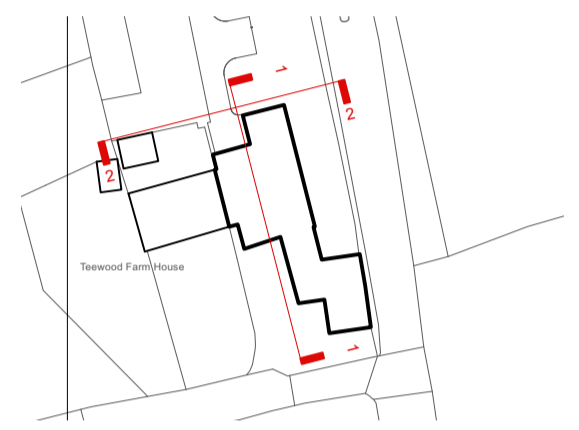

**Notes**

1. Rooflight.
2. Sandstone window heads and jambs to match existing.
3. 0.6m high dry stone wall along boundary.
4. Composite windows. Colour: Light grey.
5. Vertical timber plank door.
6. Aluminium framed glazed doors. Colour: Light grey.
7. Recessed pre-weathered steel panel. Colour: Light grey.
8. Roof capping. Powder coated aluminium.
9. Random rubble stone walls to match existing.
10. Recessed vertical plank door.
11. 1.8m high hedgerow planted along boundary.
12. Pre-weathered steel fin detail.
13. Frameless fixed glazing.

**DEFINEARCHITECTS.CO.UK**

Unit 2E  
 Beehive Mill  
 Jersey Street  
 Manchester  
 M4 6JG  
 +44 (0)161 237 1133  
 mail@definearchitects.co.uk



**PROJECT**

Teewood Farm Barn  
 Waddington

**DRAWING TITLE**

Proposed West and North Elevations

REV	DATE	NOTES
A	11/08/2022	ISSUED FOR PLANNING
B	25/05/2023	ROOFLIGHT OMITTED, WINDOW FENESTRATION REDUCED IN SIZE AND WINDOW OMITTED FROM ANCILLARY BARN IN RESPONSE TO LBC COMMENTS
C	06/06/2023	HEIGHT ON ENTRANCE PORCH/BIN STORE REDUCED, HEIGHT OF GLAZED DOORS ON LEAN-TO REDUCED, 2 NO. ROOFLIGHTS ON LEAN-TO OMITTED.

<b>DRAWN BY</b> AM	<b>CHECKED BY</b> GW
-----------------------	-------------------------

<b>JOB NO.</b> 046	<b>STATUS</b> PLANNING
-----------------------	---------------------------

<b>DRAWING NO.</b> 046_PLN_301	<b>REV</b> C
-----------------------------------	-----------------

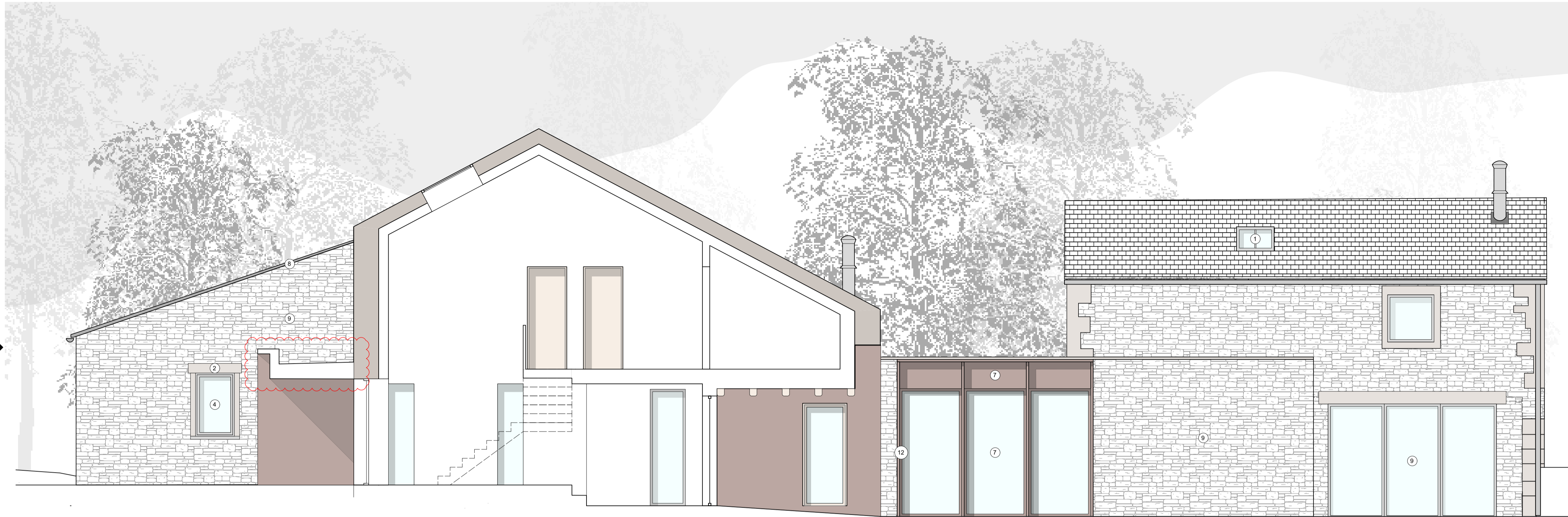

1 Proposed West Elevation  
 Scale: 1:50



2 Proposed North Elevation  
 Scale: 1:50