

# PROPOSED FLOOR PLANS & ELEVATIONS

DOG & PARTRIDGE, HESKETH LANE, CHIPPING, PR3 2TH

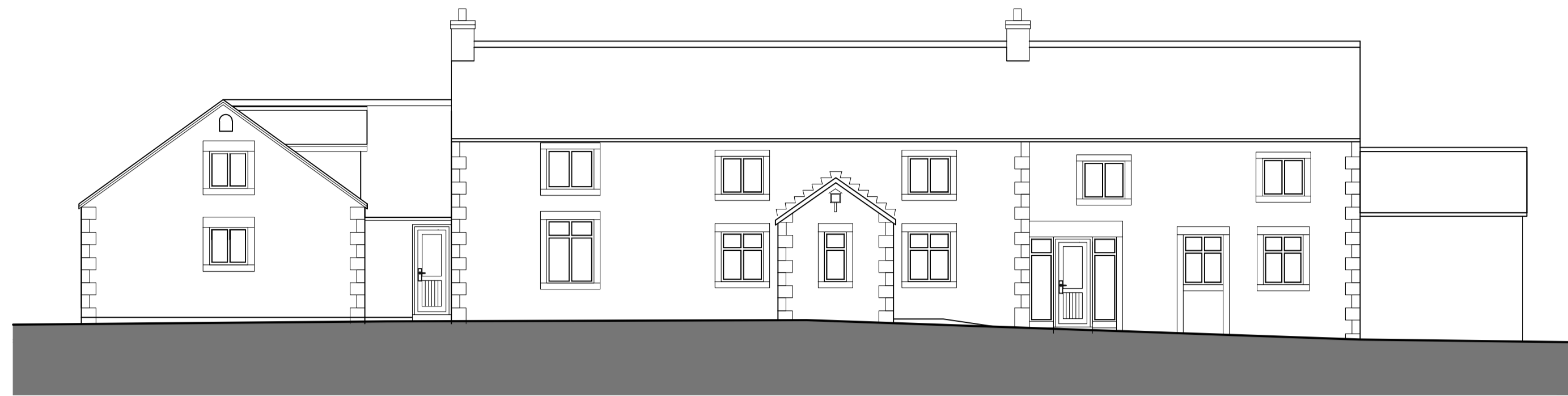

SOUTH ELEVATION



EAST ELEVATION

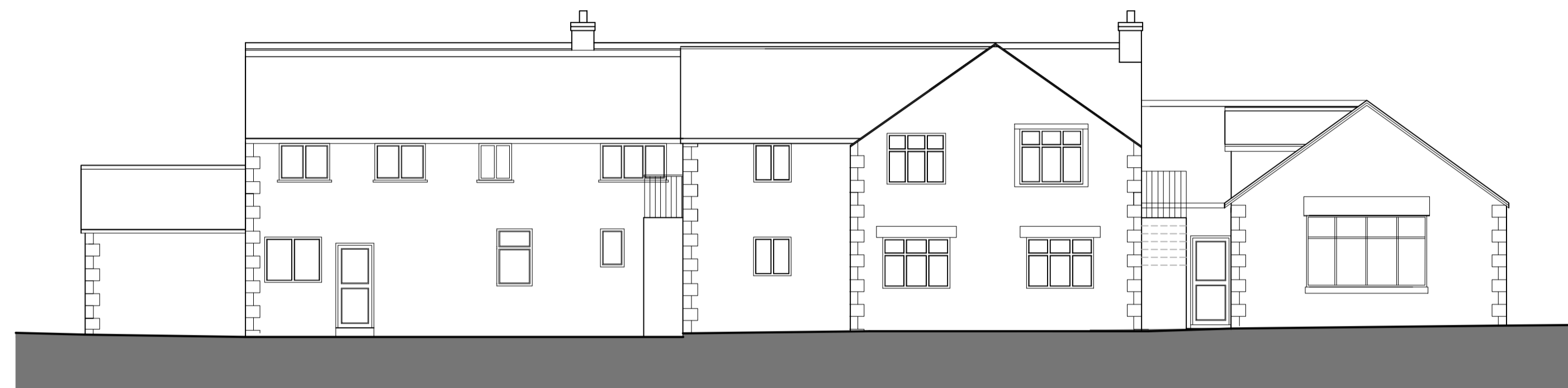

NORTH ELEVATION

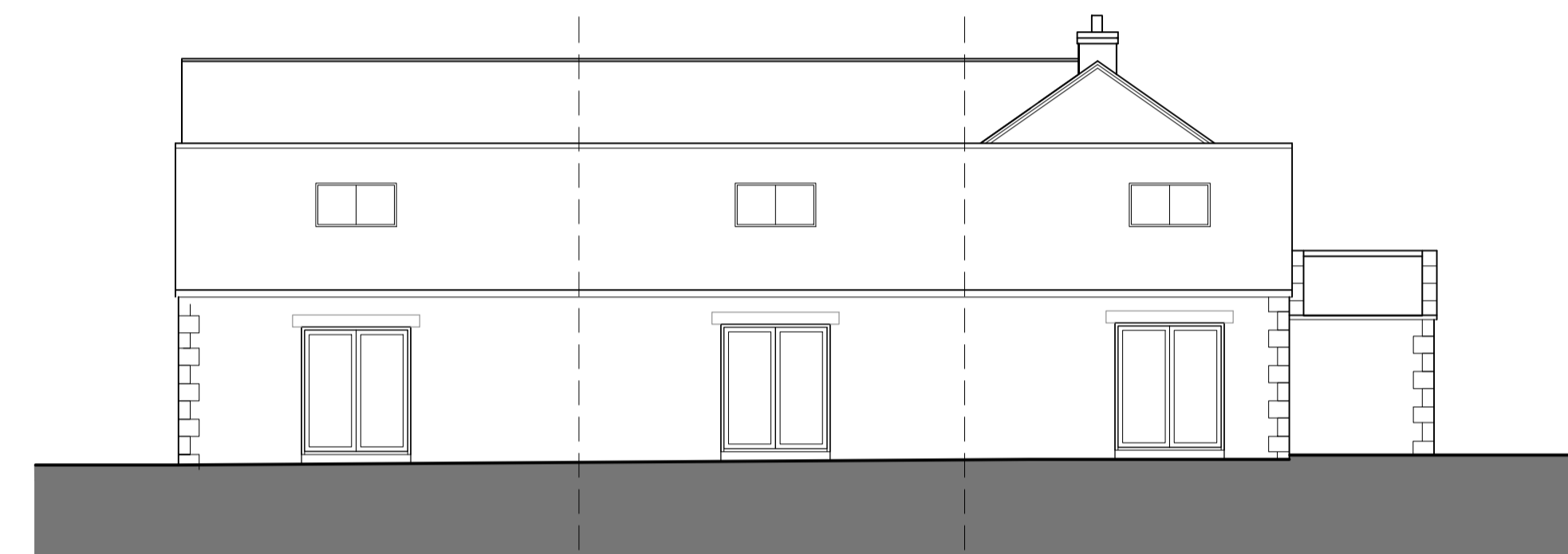

WEST ELEVATION

SCHEDULE OF ACCOMMODATION		
	NO OF BEDS	SIZE M <sup>2</sup>
APARTMENT 1	1	60.32
APARTMENT 2	1	58.63
APARTMENT 3	1	56.18
APARTMENT 4	1	48.21
APARTMENT 5	2	77.59
APARTMENT 6	2	53.03
APARTMENT 7	2	60.88
APARTMENT 8	1	51.90
APARTMENT 9	2	70.11
APARTMENT 10	2	74.13
APARTMENT 11	1	73.36
APARTMENT 12	1	60.43

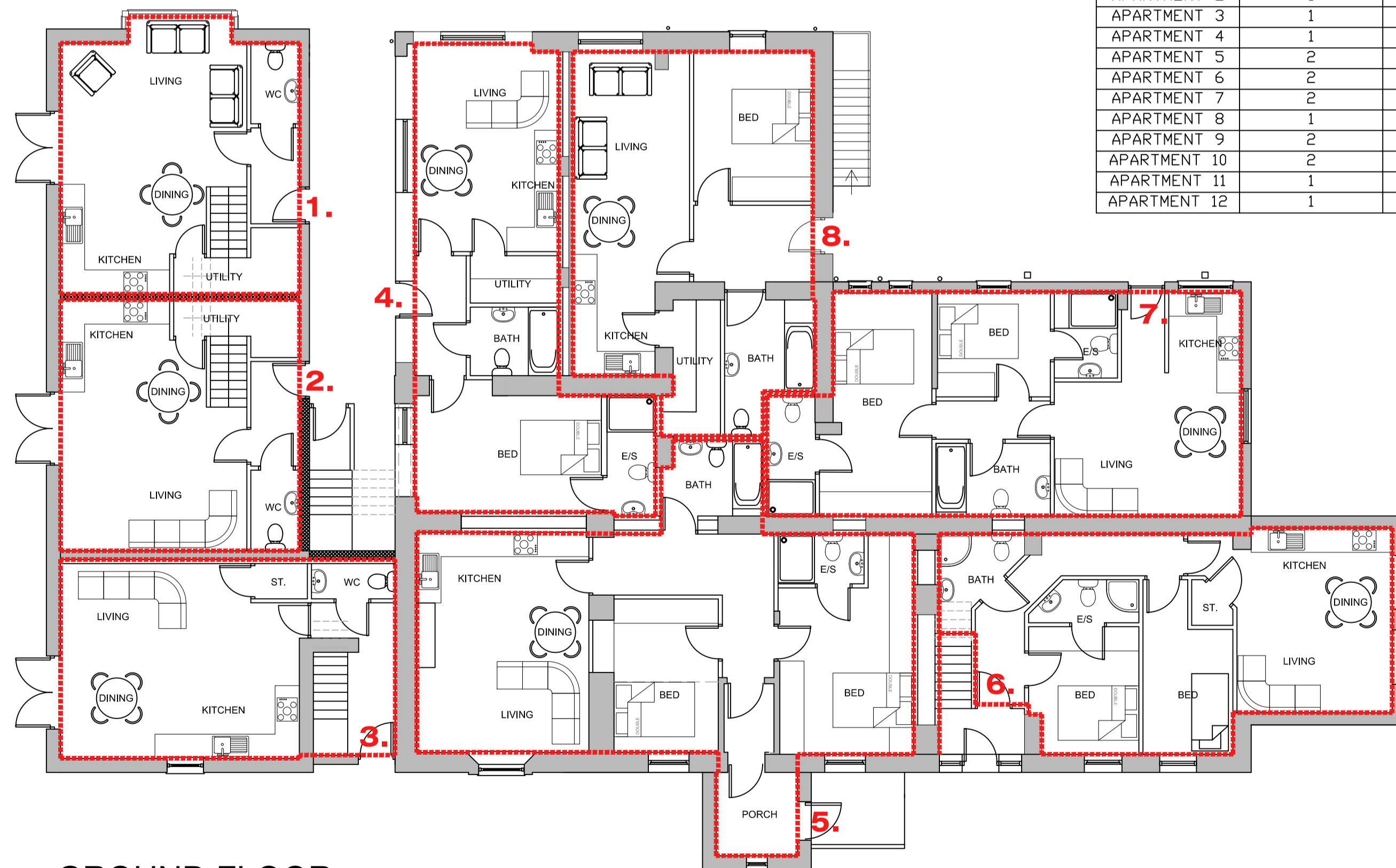

GROUND FLOOR

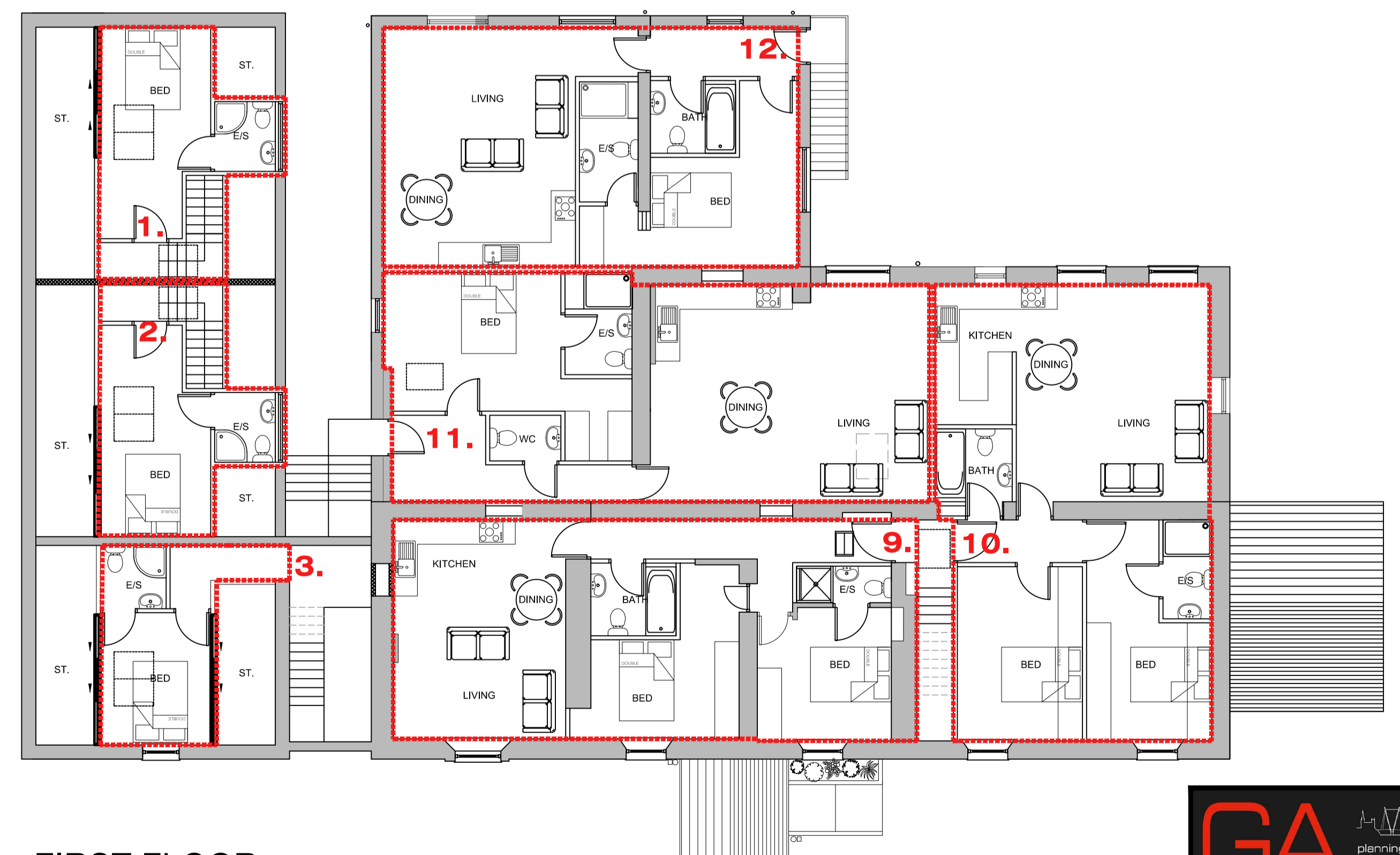

FIRST FLOOR

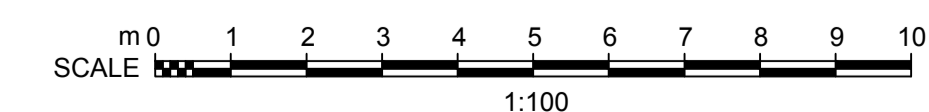

**GA ASSOCIATES**  
 planning • architecture • design

T: 01995 604514  
 E: info@GrahamAnthonyAssociates.com  
 W: www.GrahamAnthonyAssociates.com

2 CROSTON VILLA  
 HIGH STREET  
 GARSTANG  
 PRESTON  
 PR3 1EA

MR BARR  
 PLANNING PURPOSES ONLY

PROPOSED FLOOR PLANS AND ELEVATIONS:  
 DOG & PARTRIDGE, HESKETH LANE, CHIPPING, PR3 2TH

DRAWING No. GA3147-PL01  
 SCALE: 1:100 (A1)  
 DATE: JULY 18

ALL DIMENSIONS TO BE CHECKED ON SITE AND ANY DISCREPANCIES TO BE REPORTED TO GRAHAM ANTHONY ASSOCIATES PRIOR TO COMMENCING WORK. WORK SHALL BE COMPLETED AND ACCEPTED IN ACCORDANCE WITH THE CONTRACT & BUILDING REGULATIONS.