

NOTES:

FOR THE VARIATION OF
CONDITION APPLICATION
AUGUST 2024

No.	Description	Date
1	EMISSION OF REAR DORMER AND BALCONY	24/01/2024
2	REDUCTION IN SIZE OF ANNEX	24/01/2024
3	REDUCTION IN SIZE OF PORCH	24/01/2024
4	ADDITION OF 3 VELUX ROOF LIGHTS	24/01/2024
5	EXTENSION TO THE REAR OF THE GARAGE TO ACCOMMODATE UTILITY SPACE	06/08/2024
6	RECONFIGURATION OF FIRST FLOOR STAIR CASE	06/08/2024

CLIENT:

ASHLEY ROSTRON

PROJECT:

PROPOSED NEW DWELLING
AND ANNEX AT THE
HAWTHORNS, WEST
BRADFORD RD, WADDINGTON

SHEET:

PROPOSED FLOOR PLANS
REVISION B

Project number

PHA/496

Date

06/07/2024

Drawn by

AW

Checked by

PH

A2.2 B

Scale

1 : 50

Sheet size

A1

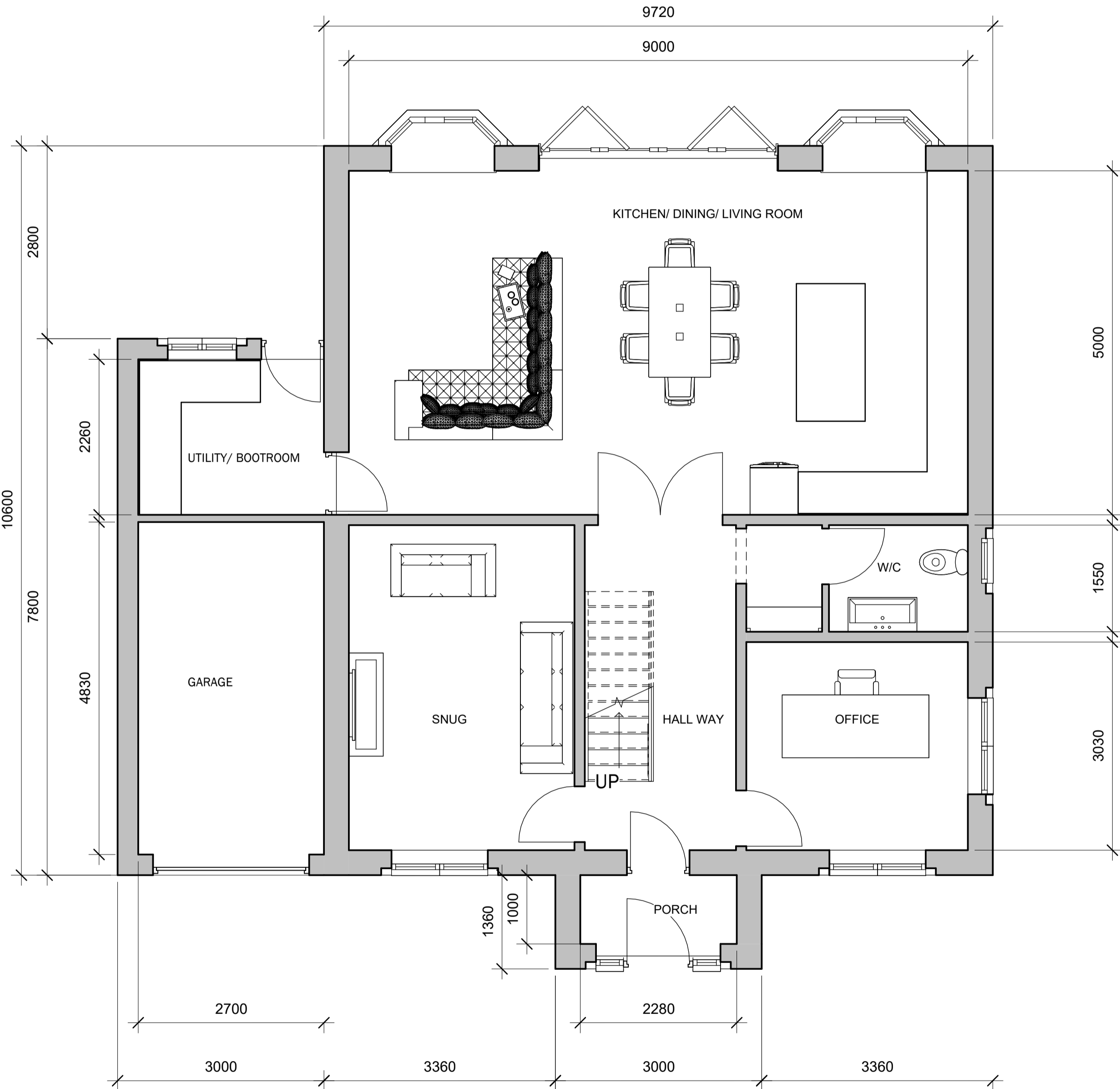

0 PROPOSED GROUND FLOOR
1 : 50

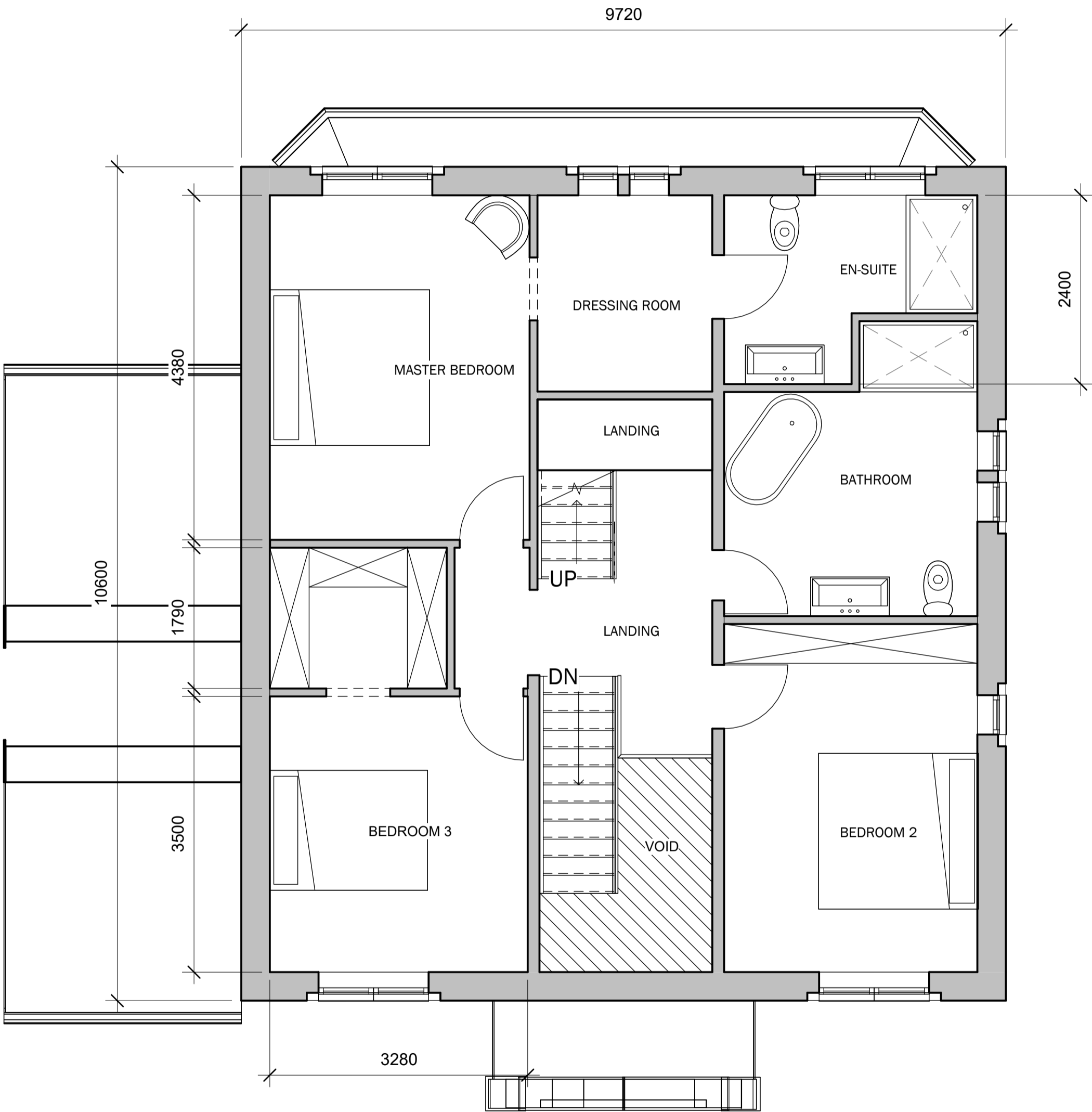

1 PROPOSED FIRST FLOOR
1 : 50

Peter Hitchen
Architects

Marathon House
The Sidings Business Park
Whalley, BB7 9SE

01254 823 885

www.peterhitchenarchitects.co.uk

NOTES:

FOR THE VARIATION OF
CONDITION APPLICATION
AUGUST 2024

No.	Description	Date
1	EMISSION OF REAR DORMER AND BALCONY	24/01/2024
2	REDUCTION IN SIZE OF ANNEX	24/01/2024
3	REDUCTION IN SIZE OF PORCH	24/01/2024
4	ADDITION OF 3 VELUX ROOF LIGHTS	24/01/2024
5	EXTENSION TO THE REAR OF THE GARAGE TO ACCOMMODATE UTILITY SPACE	06/08/2024
6	RECONFIGURATION OF FIRST FLOOR STAIR CASE	06/08/2024

CLIENT:

ASHLEY ROSTRON

PROJECT:

PROPOSED NEW DWELLING
AND ANNEX AT THE
HAWTHORNS, WEST
BRADFORD RD, WADDINGTON

SHEET:

PROPOSED FLOOR PLAN
REVISION B

Project number PHA/496

Date 06/07/2024

Drawn by AW

Checked by PH

A2.5 B

Scale 1 : 50

Sheet size A1

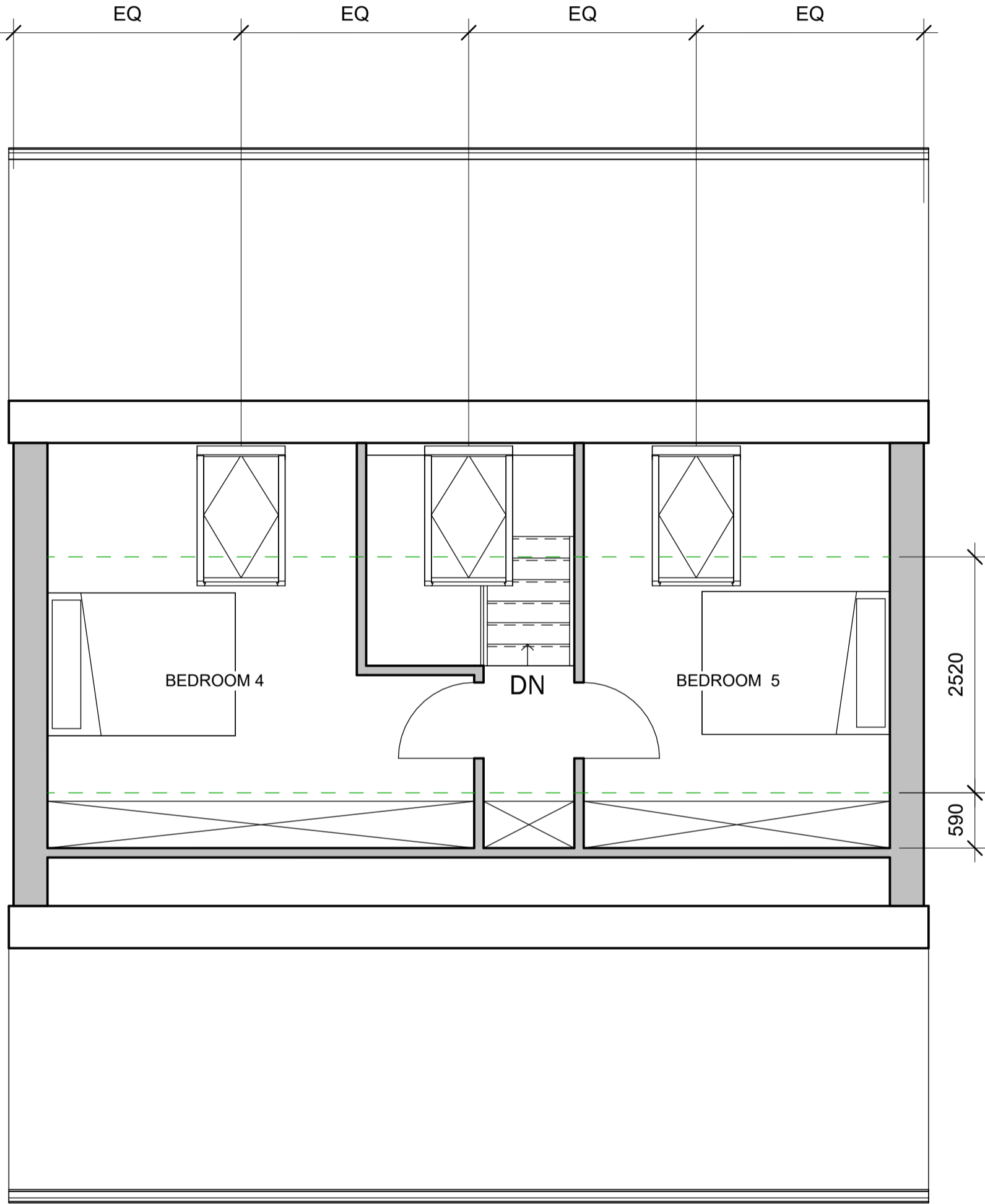

1 2 SECOND FLOOR
1 : 50



3 PROPOSED NORTH WEST
1 : 50



2 PROPOSED SOUTH EAST
1 : 50

Peter Hitchen
Architects

Marathon House
The Sidings Business Park
Whalley, BB7 9SE

01254 823 885

www.peterhitchenarchitects.co.uk

NOTES:

FOR THE VARIATION OF
CONDITION APPLICATION
AUGUST 2024

No.	Description	Date
1	EMISSION OF REAR DORMER AND BALCONY	24/01/2024
2	REDUCTION IN SIZE OF ANNEX	24/01/2024
3	REDUCTION IN SIZE OF PORCH	24/01/2024
4	ADDITION OF 3 VELUX ROOF LIGHTS	24/01/2024
5	EXTENSION TO THE REAR OF THE GARAGE TO ACCOMMODATE UTILITY SPACE	06/08/2024
6	RECONFIGURATION OF FIRST FLOOR STAIR CASE	06/08/2024

CLIENT:

ASHLEY ROSTRON

PROJECT:

PROPOSED NEW DWELLING
AND ANNEX AT THE
HAWTHORNS, WEST
BRADFORD RD, WADDINGTON

SHEET:

PROPOSED ELEVATIONS
REVISION B

Project number PHA/496

Date 06/07/2024

Drawn by AW

Checked by PH

A3.3 B

Scale 1 : 50

Sheet size A1



1 PROPOSED SOUTH WEST
1 : 50



2 PROPOSED NORTH EAST
1 : 50

Peter Hitchen
Architects

Marathon House
The Sidings Business Park
Whalley, BB7 9SE

01254 823 885

www.peterhitchenarchitects.co.uk

NOTES:

FOR THE VARIATION OF
CONDITION APPLICATION
AUGUST 2024

No.	Description	Date
1	EMISSION OF REAR DORMER AND BALCONY	24/01/2024
2	REDUCTION IN SIZE OF ANNEX	24/01/2024
3	REDUCTION IN SIZE OF PORCH	24/01/2024
4	ADDITION OF 3 VELUX ROOF LIGHTS	24/01/2024
5	EXTENSION TO THE REAR OF THE GARAGE TO ACCOMMODATE UTILITY SPACE	06/08/2024
6	RECONFIGURATION OF FIRST FLOOR STAIR CASE	06/08/2024

CLIENT:

ASHLEY ROSTRON

PROJECT:

PROPOSED NEW DWELLING
AND ANNEX AT THE
HAWTHORNS, WEST
BRADFORD RD, WADDINGTON

SHEET:

PROPOSED ELEVATIONS
REVISION B

Project number PHA/496

Date 06/07/2024

Drawn by AW

Checked by PH

A3.4 B

Scale 1 : 50

Sheet size A1