

Scale 1:100

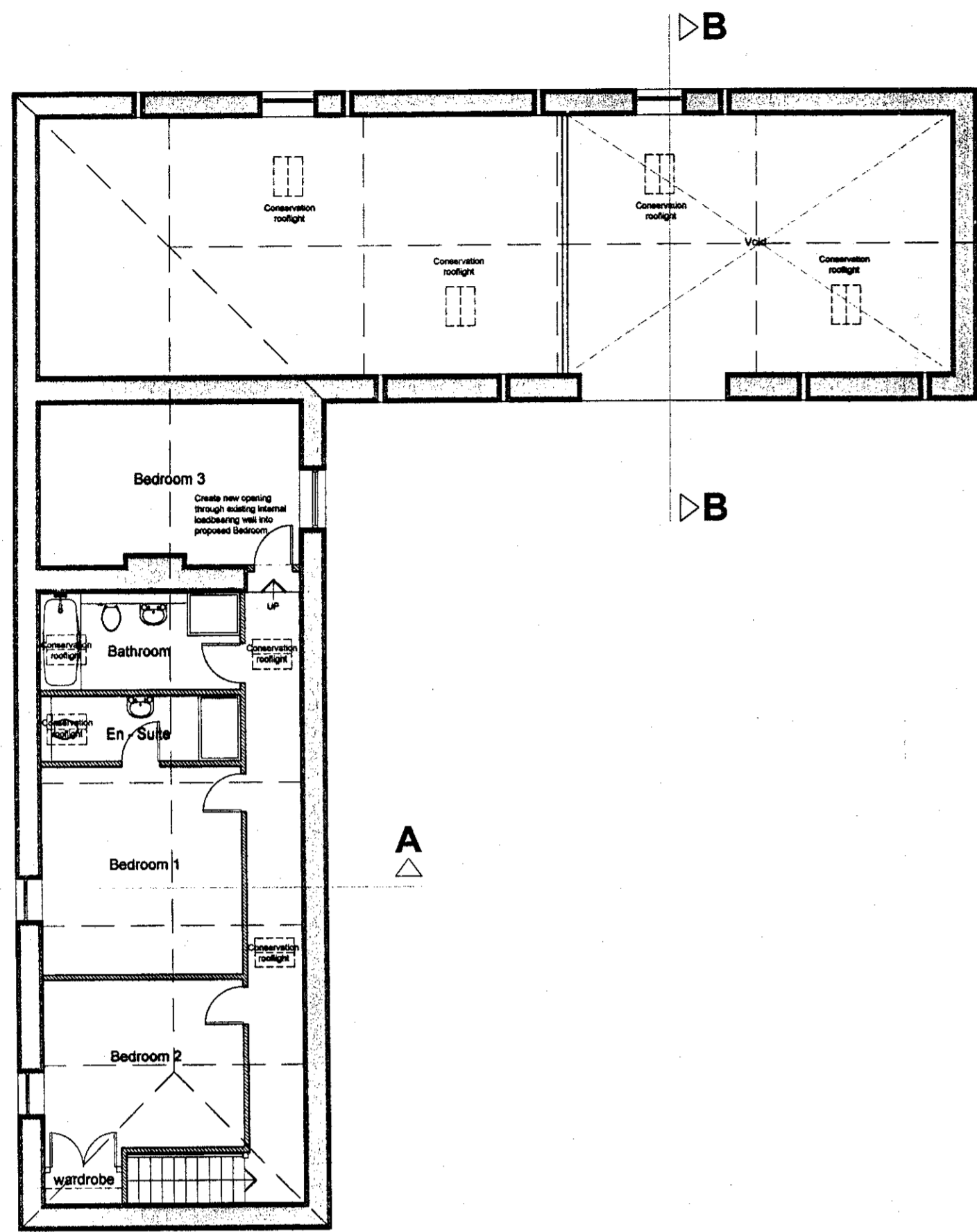

FIRST FLOOR

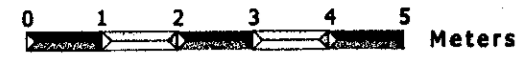
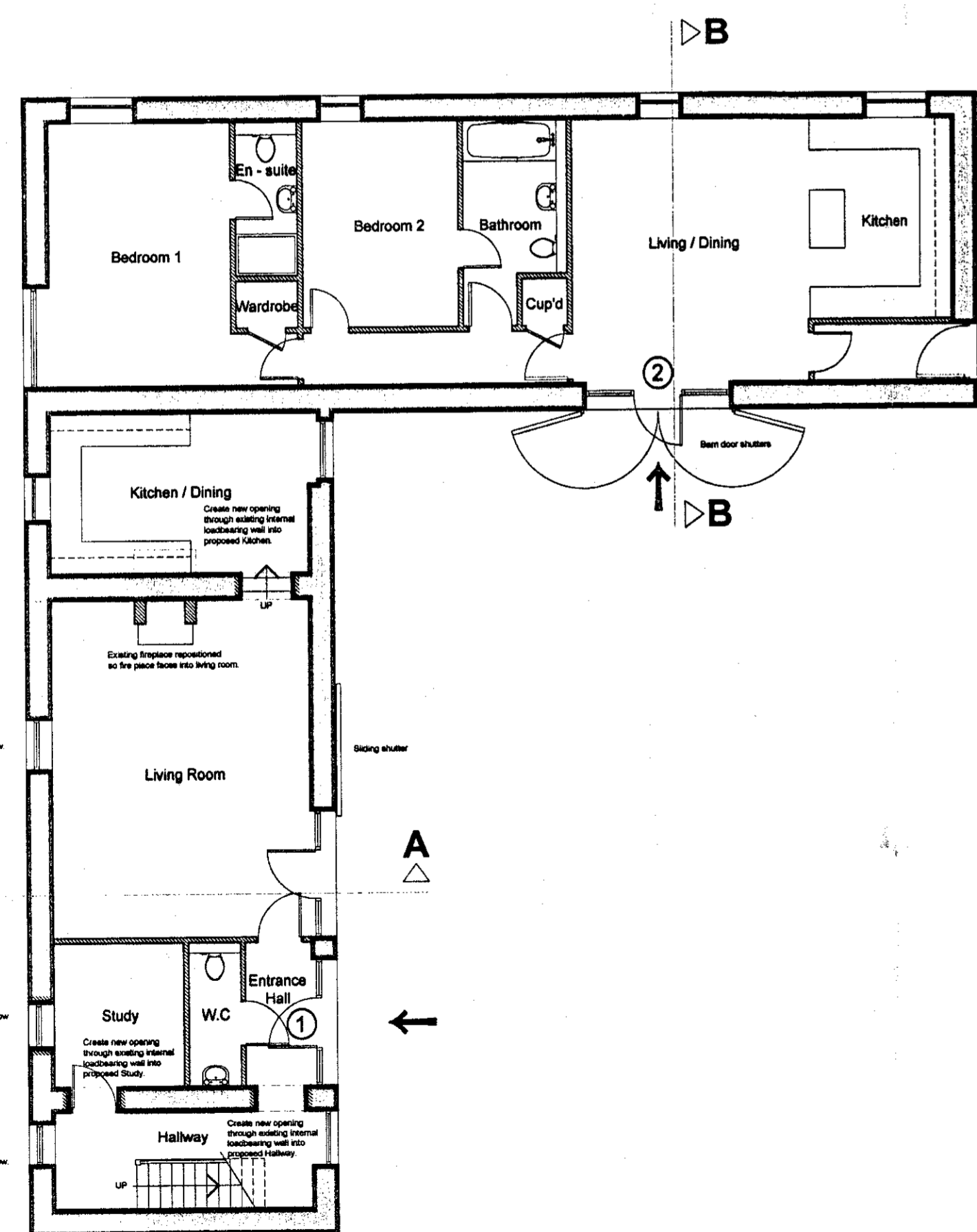
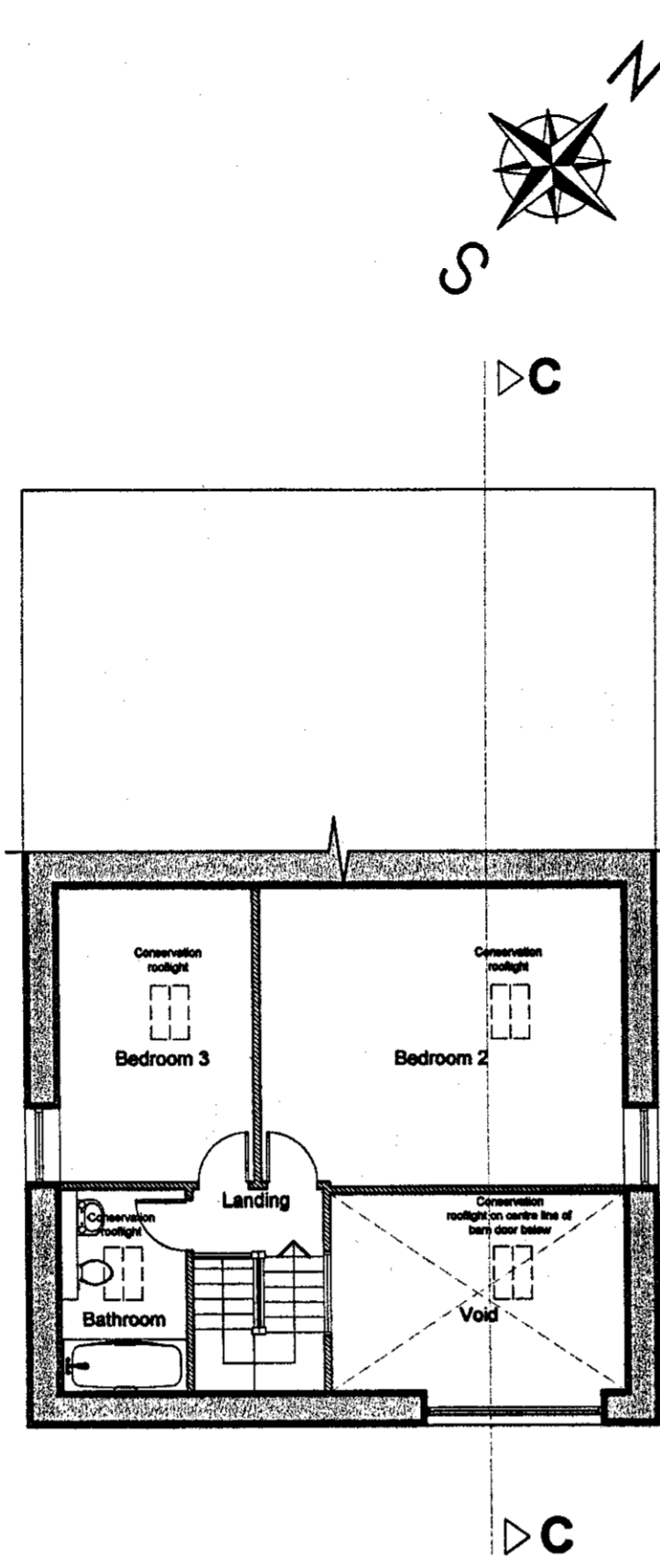

GROUND FLOOR

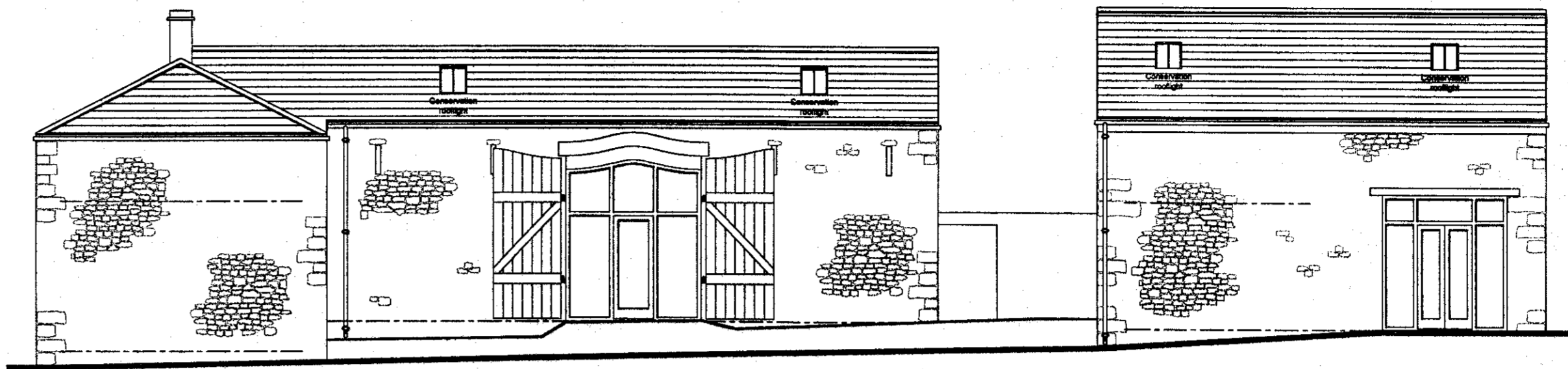
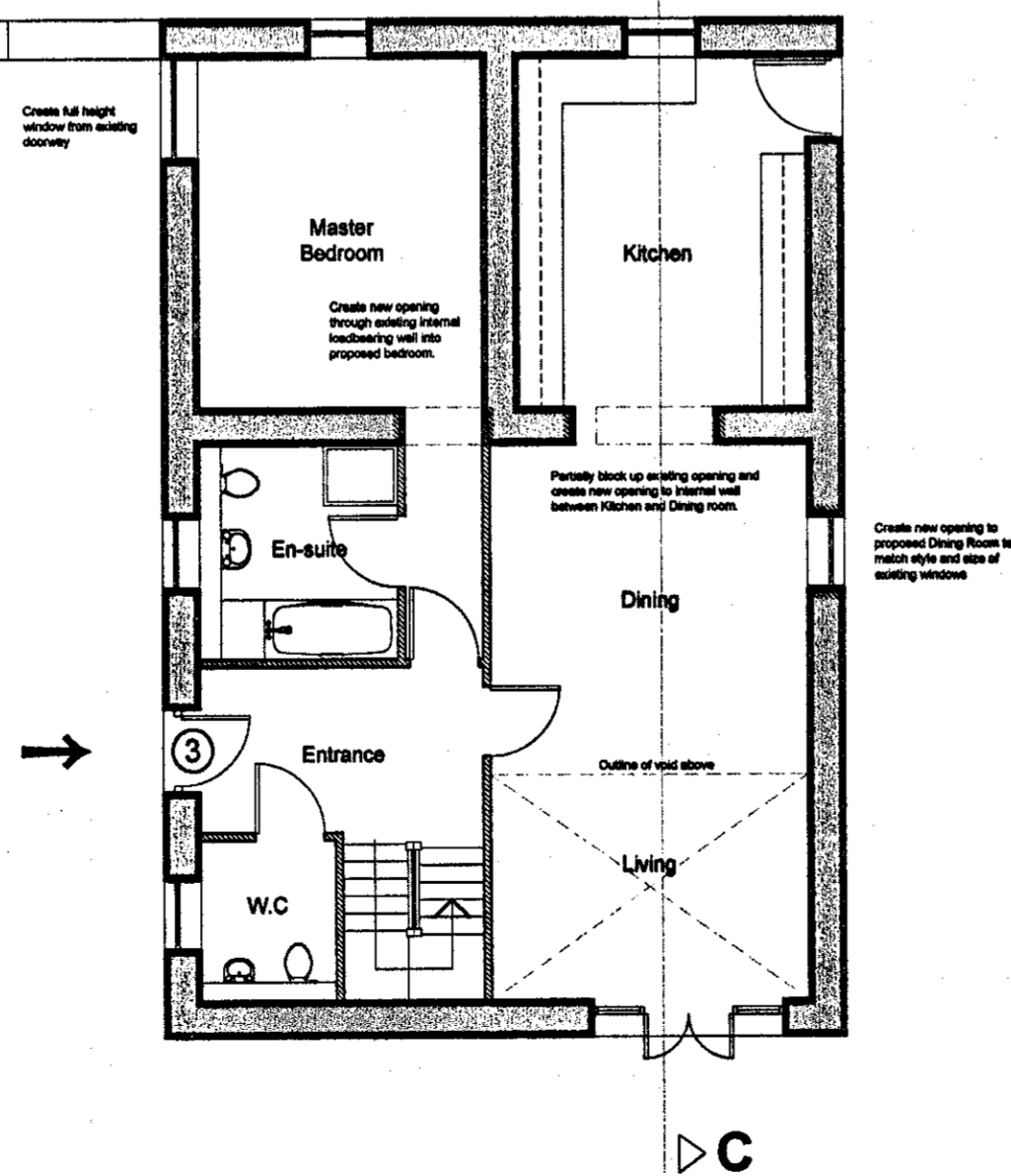

SOUTH EAST

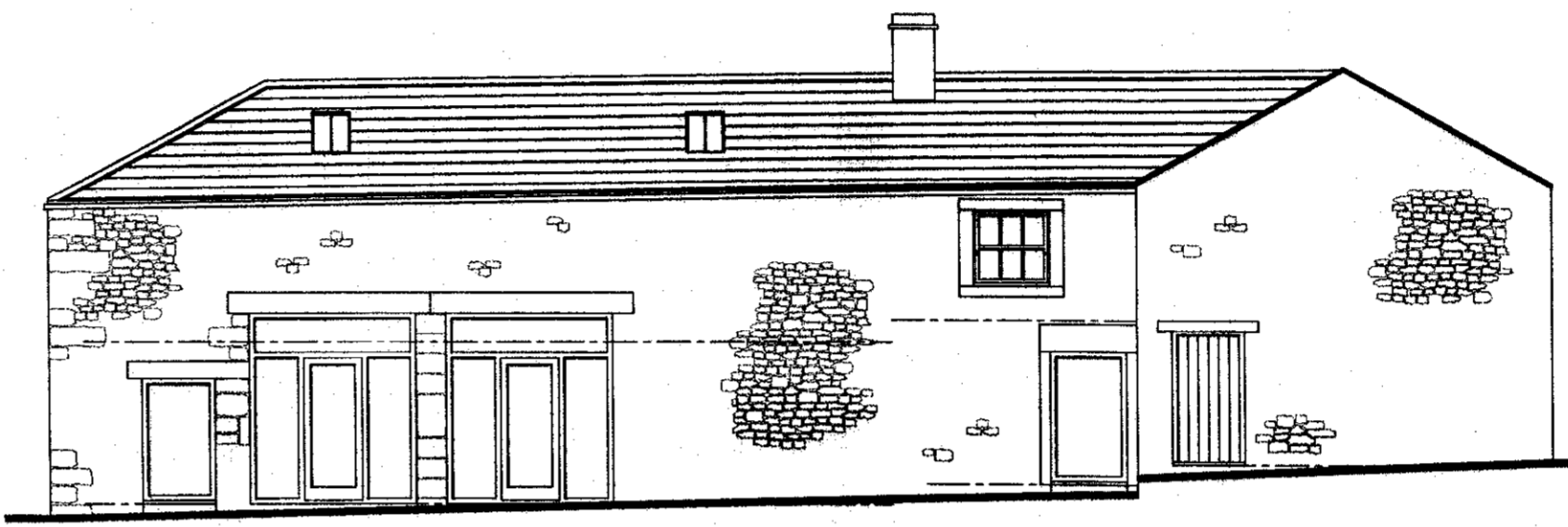

NORTH EAST

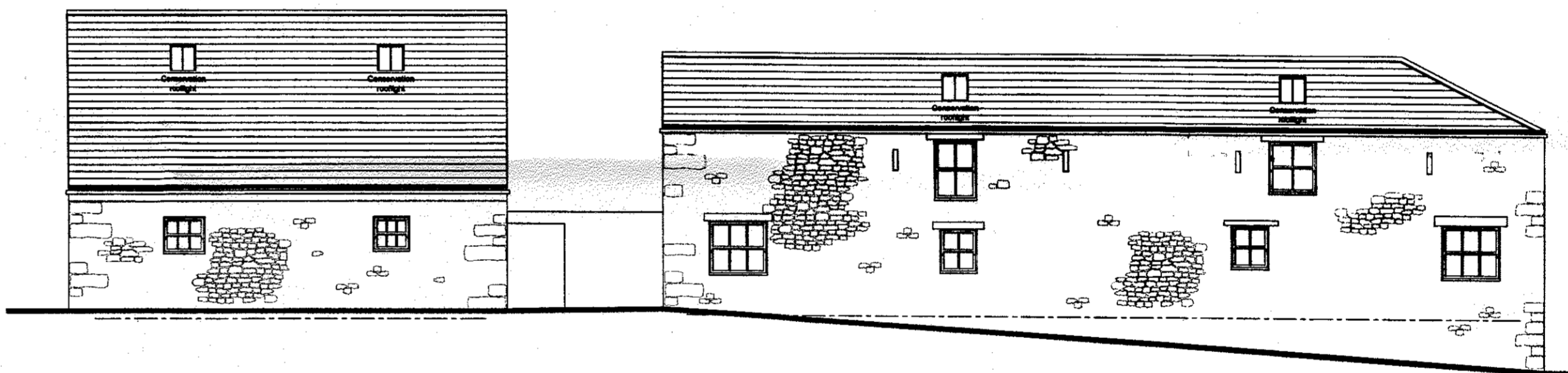

NORTH WEST

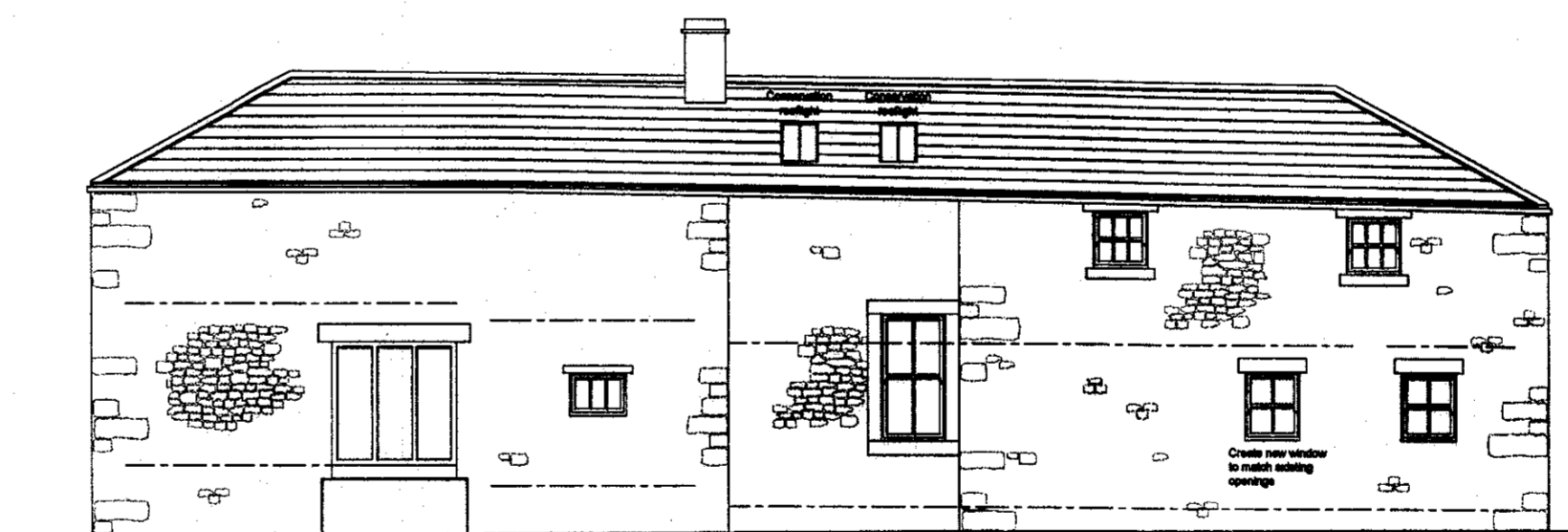

SOUTH WEST



SOUTH WEST

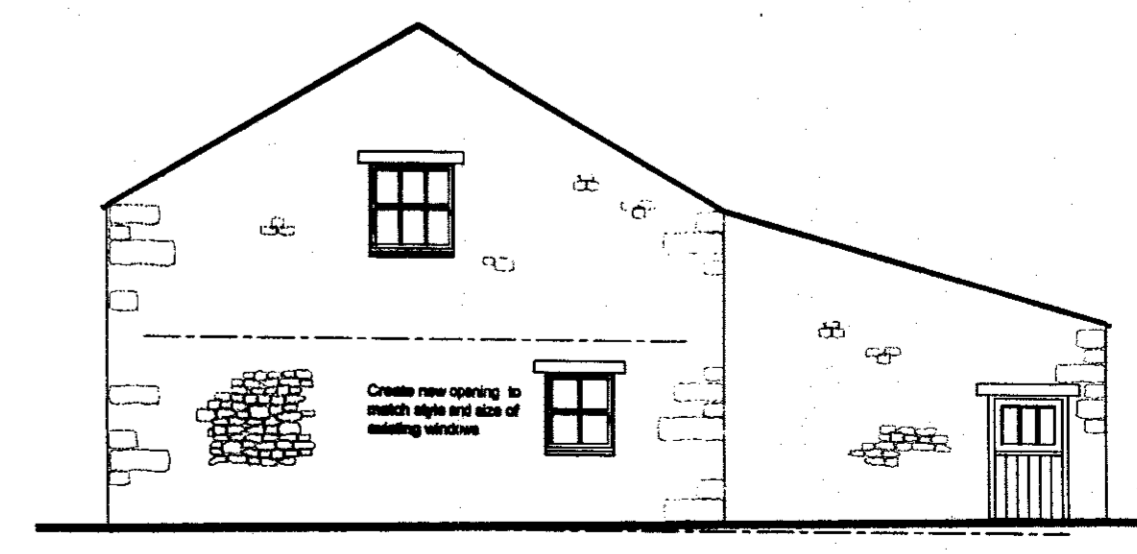

NORTH EAST

GENERAL NOTES
 THESE PLANS HAVE BEEN PREPARED FOR SUBMISSION TO THE LOCAL AUTHORITY FOR TOWN & COUNTRY PLANNING AND / OR BUILDING REGULATION PURPOSES ONLY AND DO NOT CONSTITUTE FULL WORKING DRAWINGS. INFORMATION NOTED ON THE PLANS OR ACCOMPANYING DOCUMENTS / DETAILS IS NOT EXHAUSTIVE, AND CONTRACTOR TO CHECK WITH CLIENT AS TO ANY ADDITIONAL WORK NOT SPECIFICALLY NOTED OR IMPLIED.

SCHEDULE OF PROPOSED MATERIALS
 WALLS : NATURAL STONE AS EXISTING
 (Rake out and re-point using lime mortar where necessary.)
 ROOF : BLUE SLATE AS EXISTING
 RAINWATER GOODS : BLACK SEAMLESS ALUMINIUM
 WINDOWS : PAINTED NATURAL TIMBER
 DOORS : PAINTED NATURAL TIMBER
 ALL MATERIALS TO LOCAL AUTHORITY PLANNING APPROVAL

SCHEDULE OF FLOOR AREAS
 Building 1 - 185.6 m² / (19978 R2)
 Building 2 - 109.5 m² / (1178 R2)
 Building 3 - 195 m² / (2098 R2)

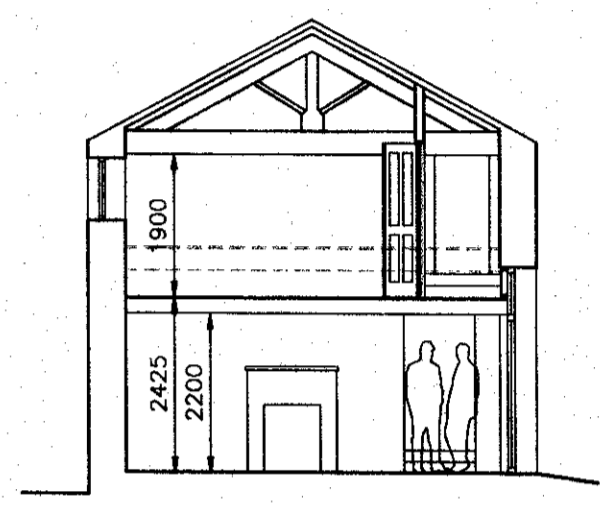

Section A-A

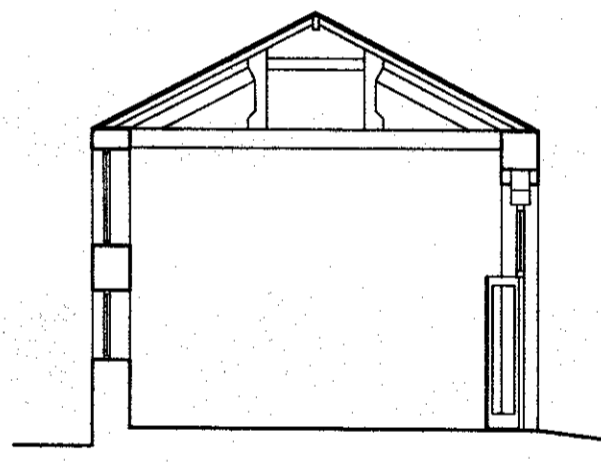

Section B-B

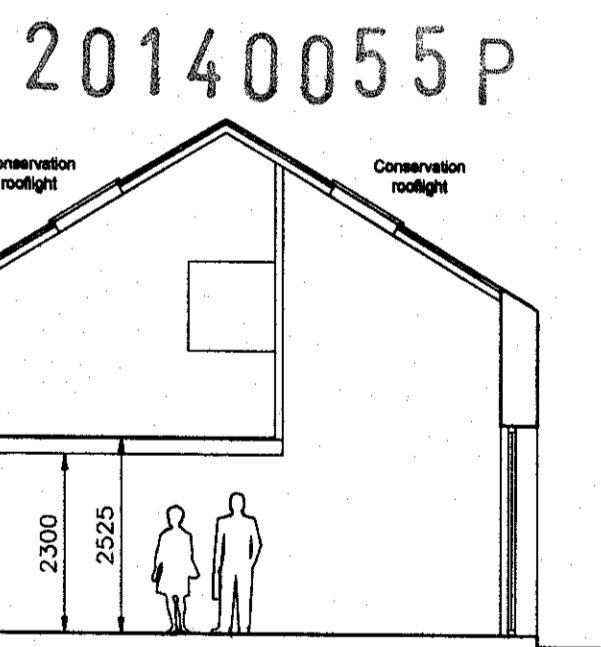

SECTION C-C

320140055 P

Rural Solutions
 The Nationwide Planning and Development Specialists

client: **Mr. J Weld-Blundell**

project: **Leagram Hall Barns, Chipping**

drawing: **Proposed Floor Plans, Elevations and Sections**

date: **November 2013**

scale: **1:100 @ A1**

drawn: **A.G.F.**

checked: **---**

rev: **---**

Heritage House
 Skipton, North Yorkshire
 BD23 5AE
 tel: 01756 787801
 email: info@ruralsolutions.co.uk
 web: www.ruralsolutions.co.uk