

Front Elevation

0 1 2 3 4 5m

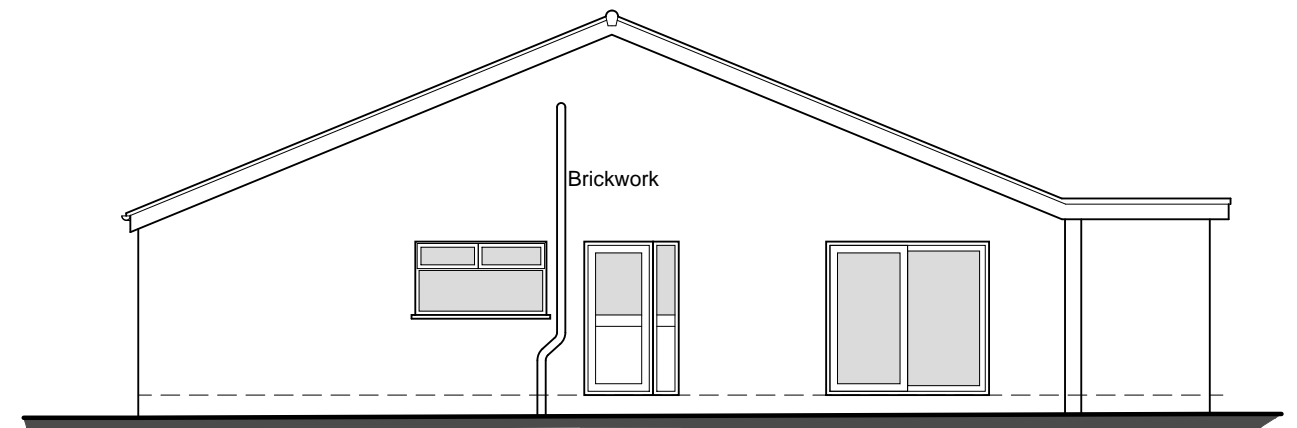

Side Elevation

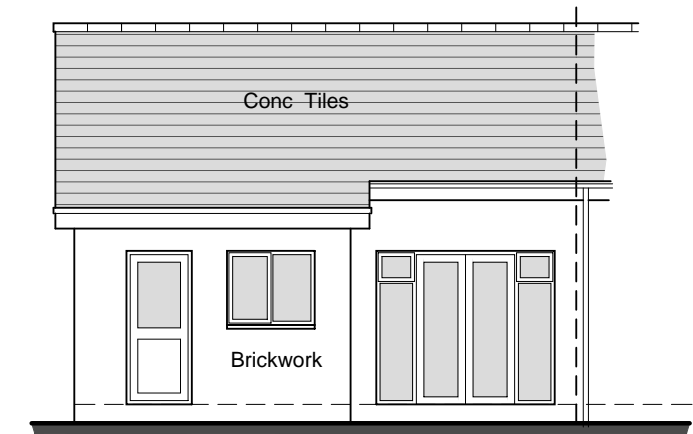

Rear Elevation

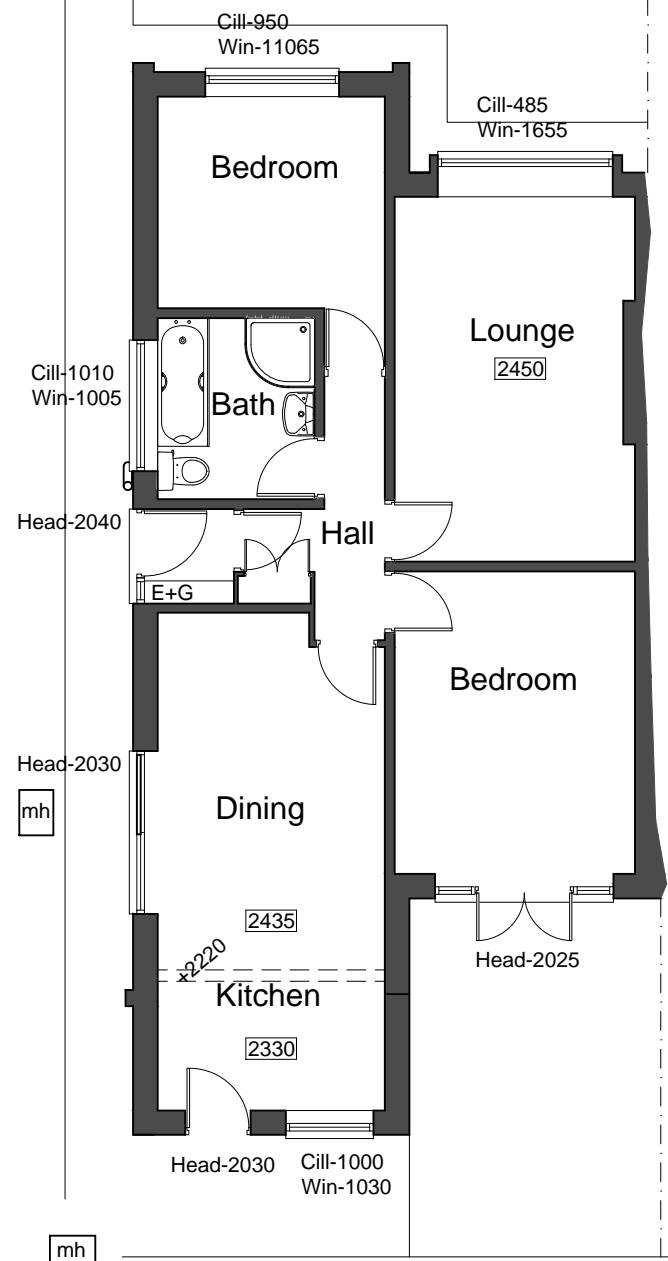
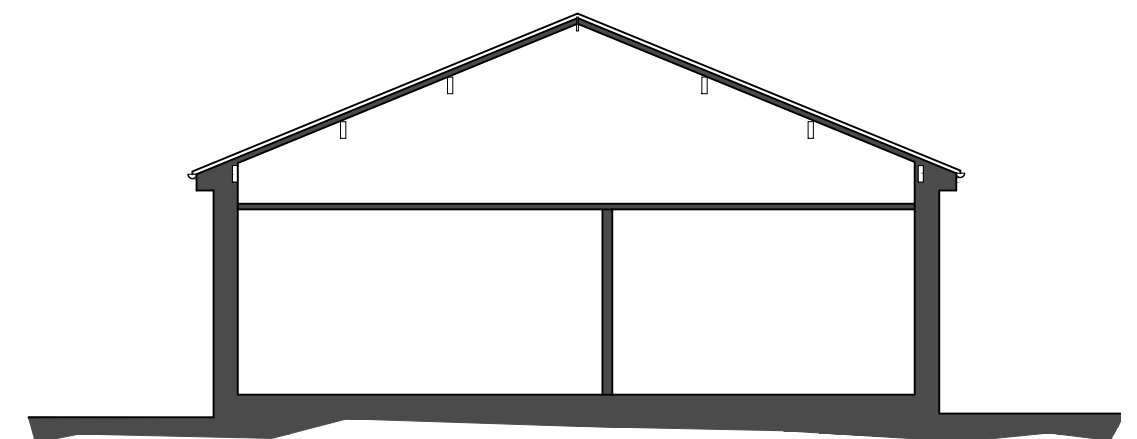

Ground Floor Plan

0 1 2 3 4 5m

Garage

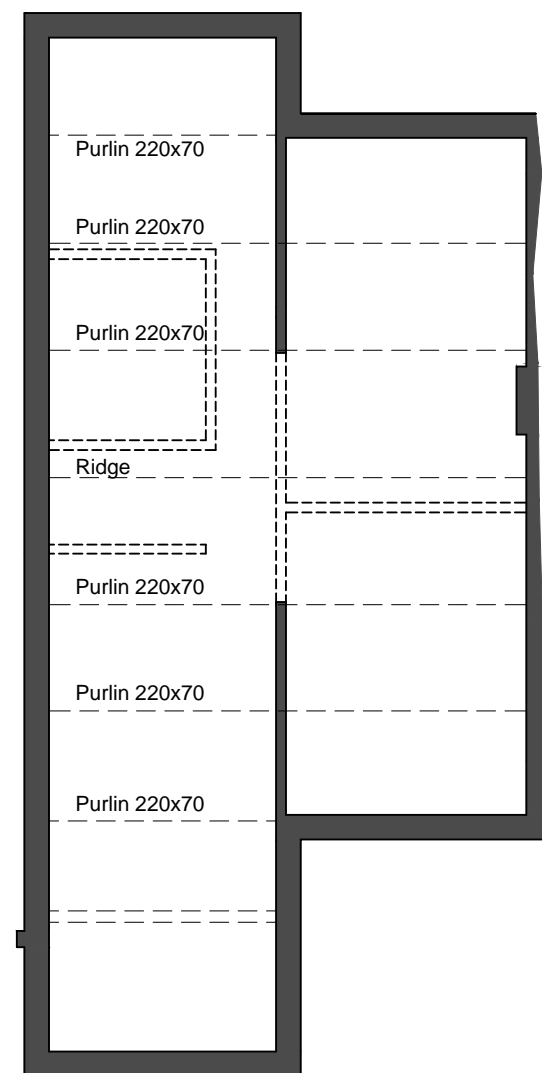

Roof Plan

**PGB** Architectural Services LTD

Lily Cottage  
12 Glen Avenue  
Knowle Green  
Preston  
PR3 2ZQ

m. 07866 366565 t. 01254 820092 e. info@pgb-arch.com



CLIENT  
Ms Clark  
2 Copster Drive  
Longridge  
Preston

PAPER SIZE A3  
DATE Oct 2013

PROJECT  
Dormer Extension

JOB NO. 2688  
SCALE 1:100

DRAWING TITLE  
Plans as Existing

DRAWING NO. 001  
REVISION .

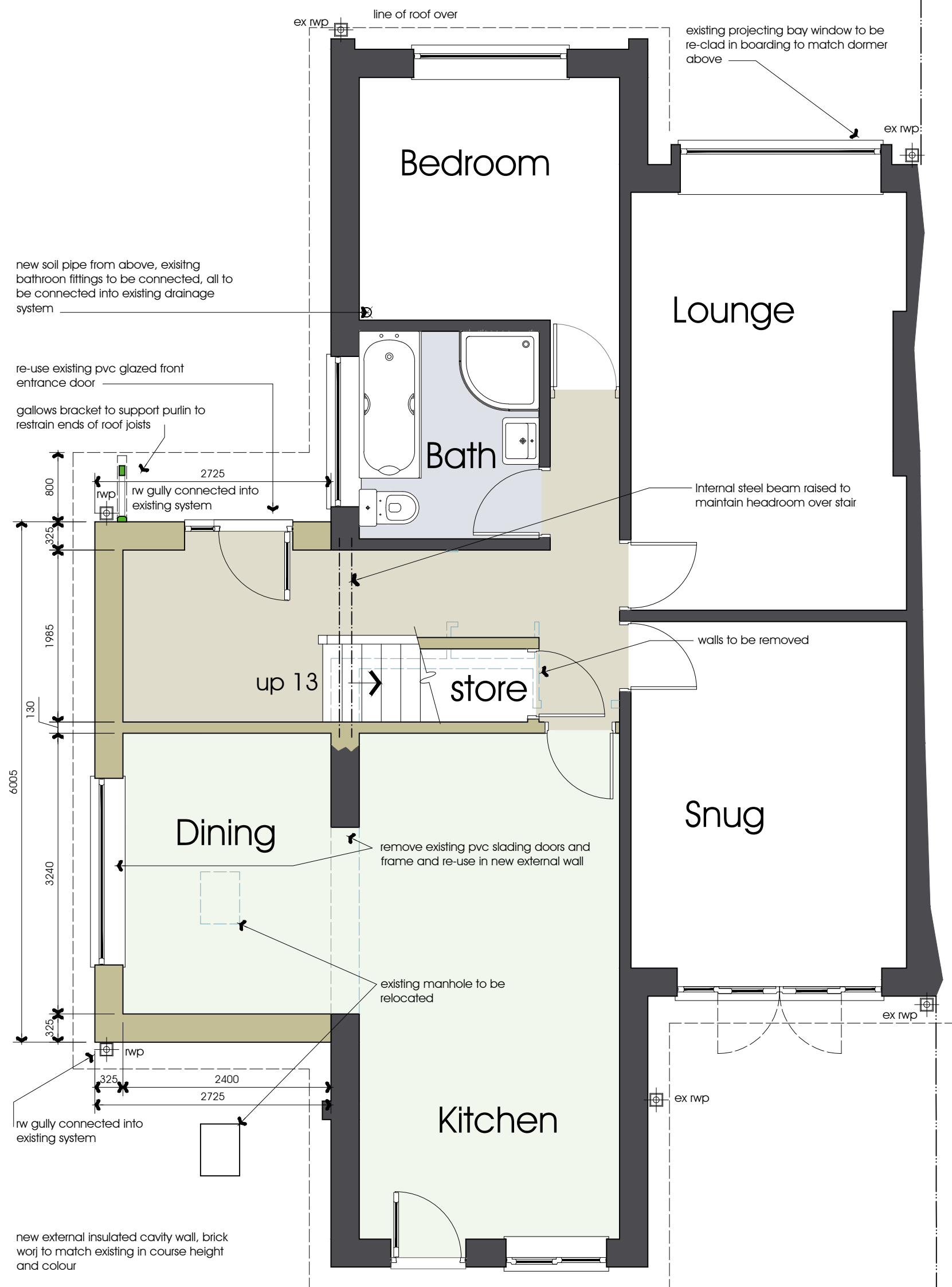

Ground Floor Plan

scale 1:50  
0 1m 2 3

**PGB** Architectural Services LTD

Lily Cottage  
12 Glen Avenue  
Knowle Green  
Preston  
PR3 2ZQ

m. 07866 366565 t. 01254 820092 e. info@pgb-arch.com



CLIENT  
Ms Clark  
2 Copster Drive  
Longridge  
Preston

PAPER SIZE A3  
DATE Dec. 2013

PROJECT  
Proposed Dining Room  
Extension and Bedroom  
Dormer to Roof

JOB NO. 2688  
SCALE 1:50

DRAWING TITLE  
Proposed Ground  
Floor Plan

DRAWING NO. 002  
REVISION

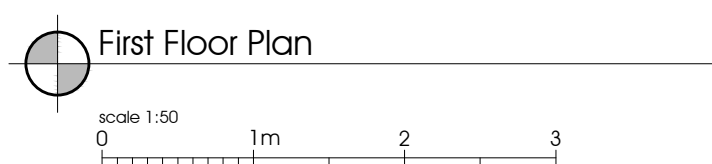
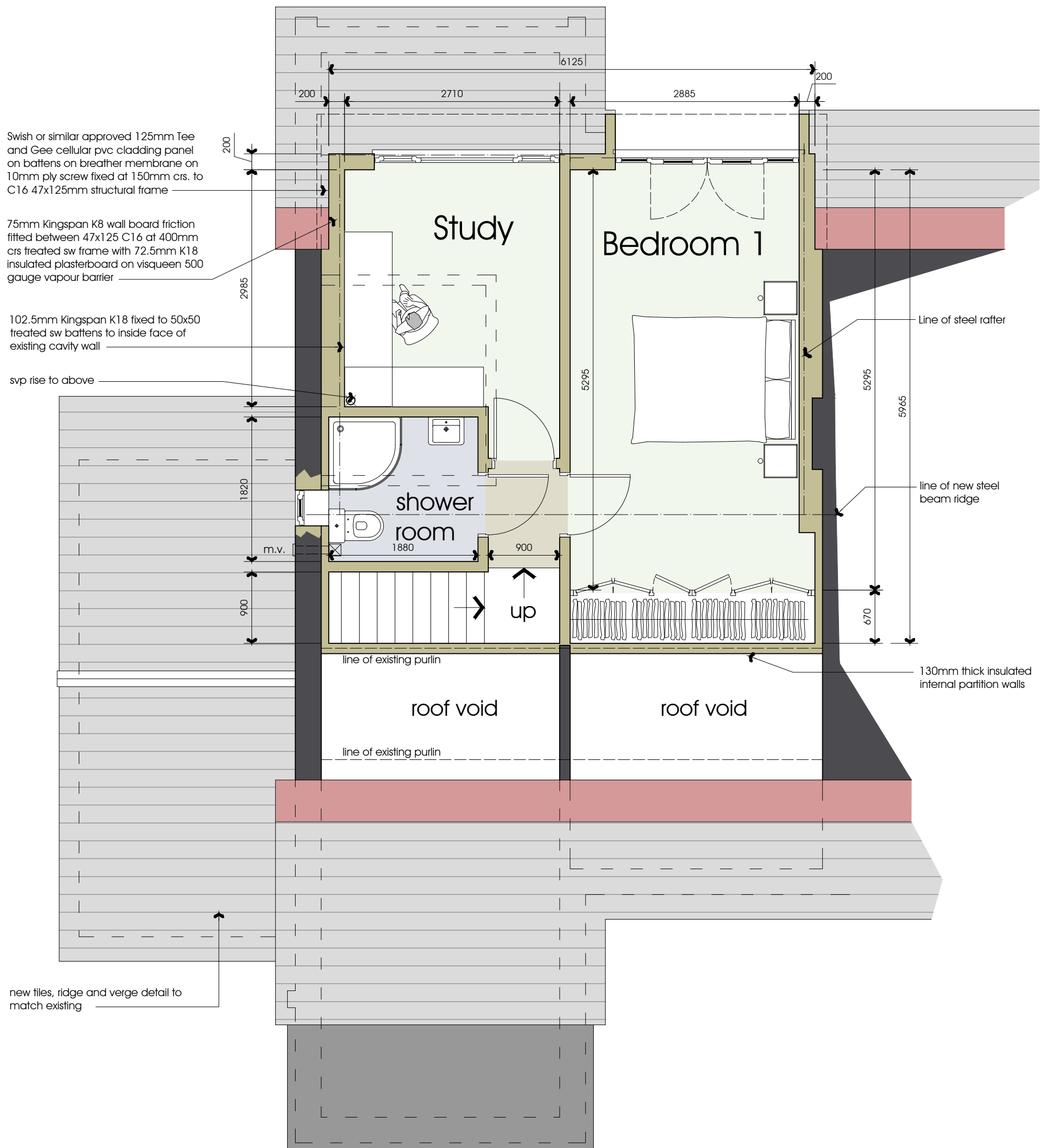

**PGB** Architectural Services LTD

Lily Cottage  
12 Glen Avenue  
Knowle Green  
Preston  
PR3 2ZQ



m. 07866 366565 t. 01254 820092 e. info@pgb-arch.com

CLIENT  
Ms Clark  
2 Copster Drive  
Longridge  
Preston

PAPER SIZE A3  
DATE Dec. 2013

PROJECT  
Proposed Dining Room  
Extension and Bedroom  
Dormer to Roof

JOB NO. 2688  
SCALE 1:50

DRAWING TITLE  
Proposed First  
Floor Plan

DRAWING NO. 003  
REVISION

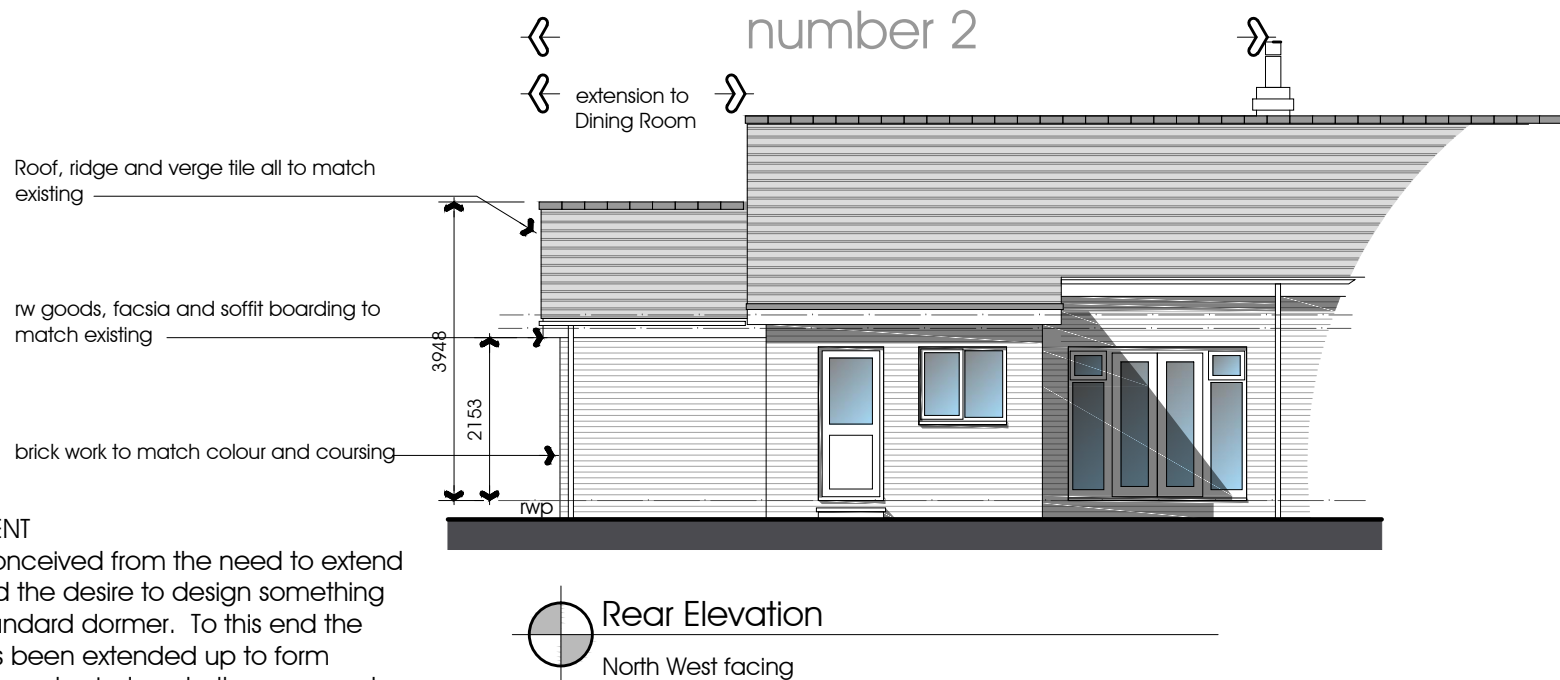
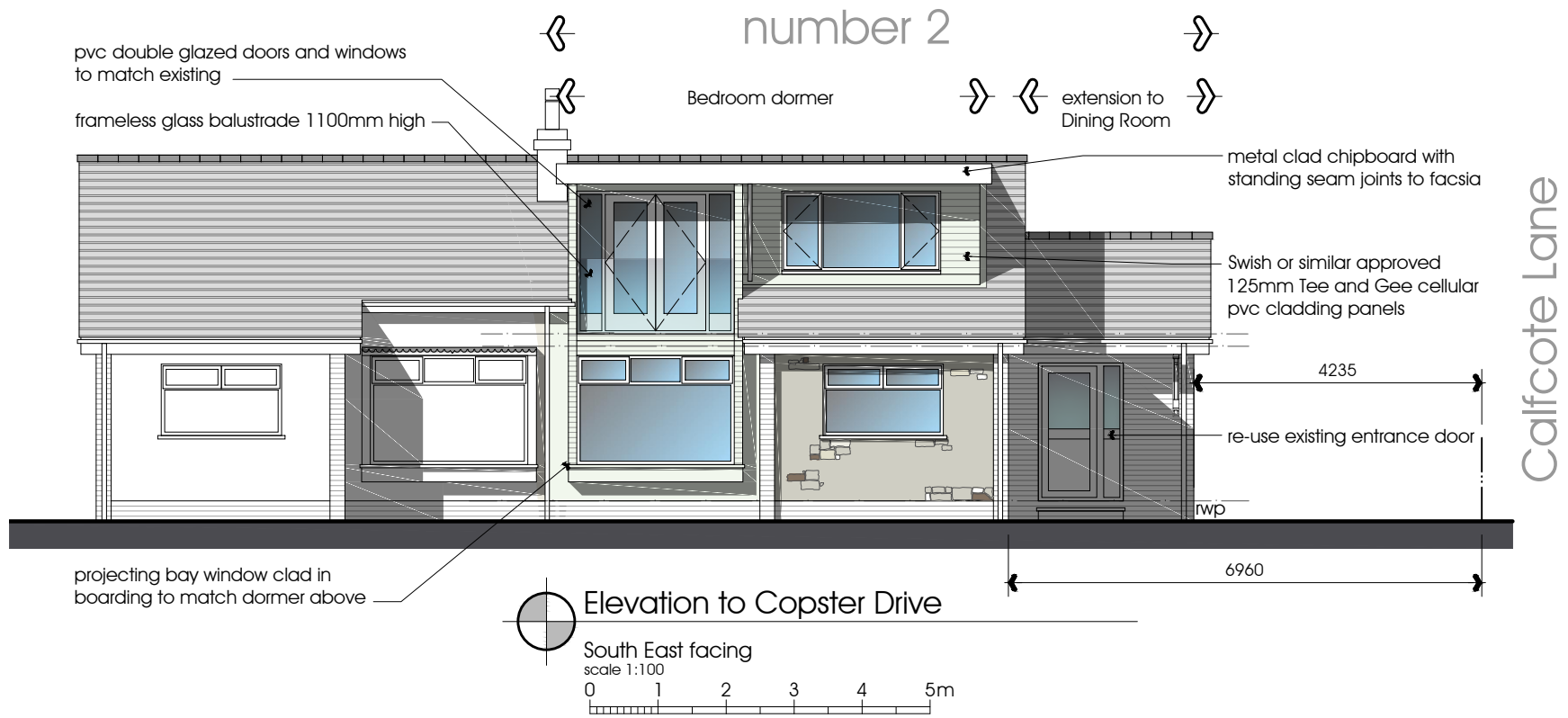

#### DESIGN STATEMENT

This project is conceived from the need to extend into the roof and the desire to design something more than a standard dormer. To this end the Lounge bay has been extended up to form 'blinkers' to the French windows to the new master bedroom. The roof then overhangs the 'blinkers' to maintain a strong horizontal emphasis. Note the gutter is hidden by a slick fascia detail to maintain clean lines

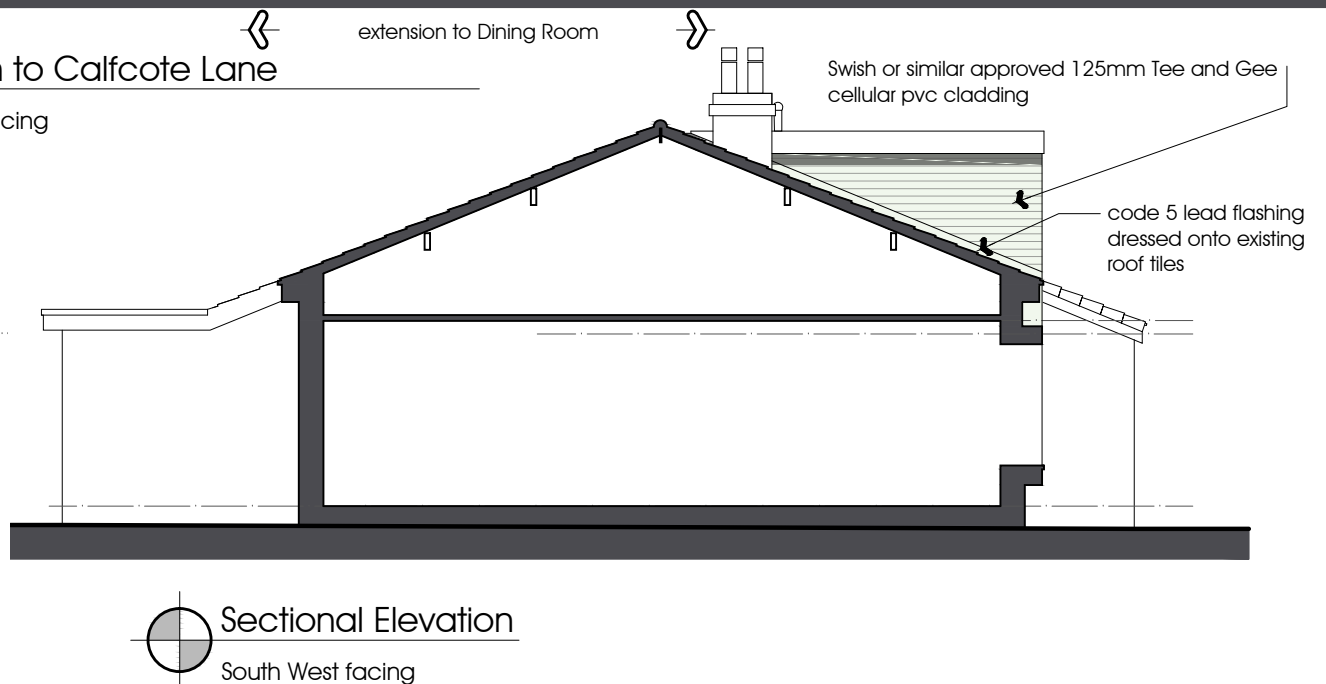
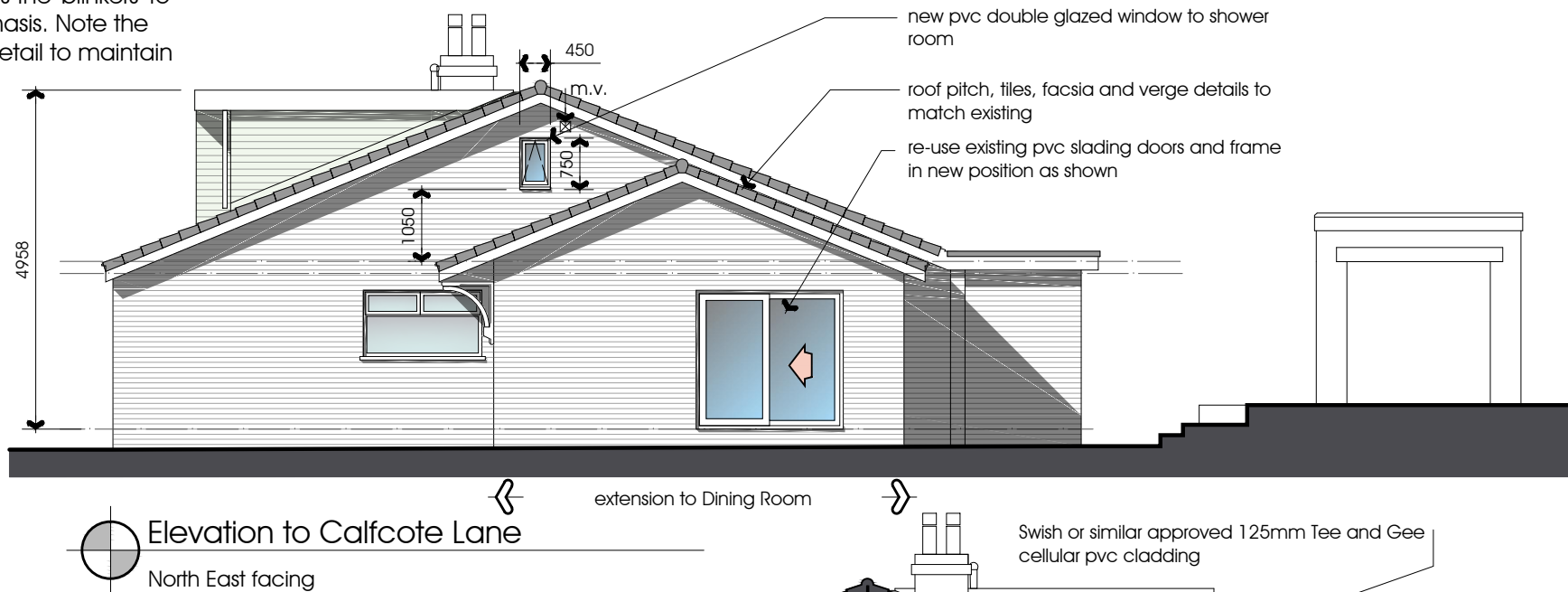

**PGB** Architectural Services LTD

Lily Cottage  
12 Glen Avenue  
Knowle Green  
Preston  
PR3 2ZQ

m. 07866 366565 f. 01254 820092 e. info@pgb-arch.com



CLIENT  
Ms Clark  
and Location Plan  
Longridge  
Preston

PAPER SIZE A3  
DATE Dec. 2013

PROJECT  
Proposed Dining Room  
Extension and Bedroom  
Dormer to Roof

JOB NO. 2688  
SCALE 1:100 & 1:1250

DRAWING TITLE  
Proposed Elevations

DRAWING NO. 004  
REVISION

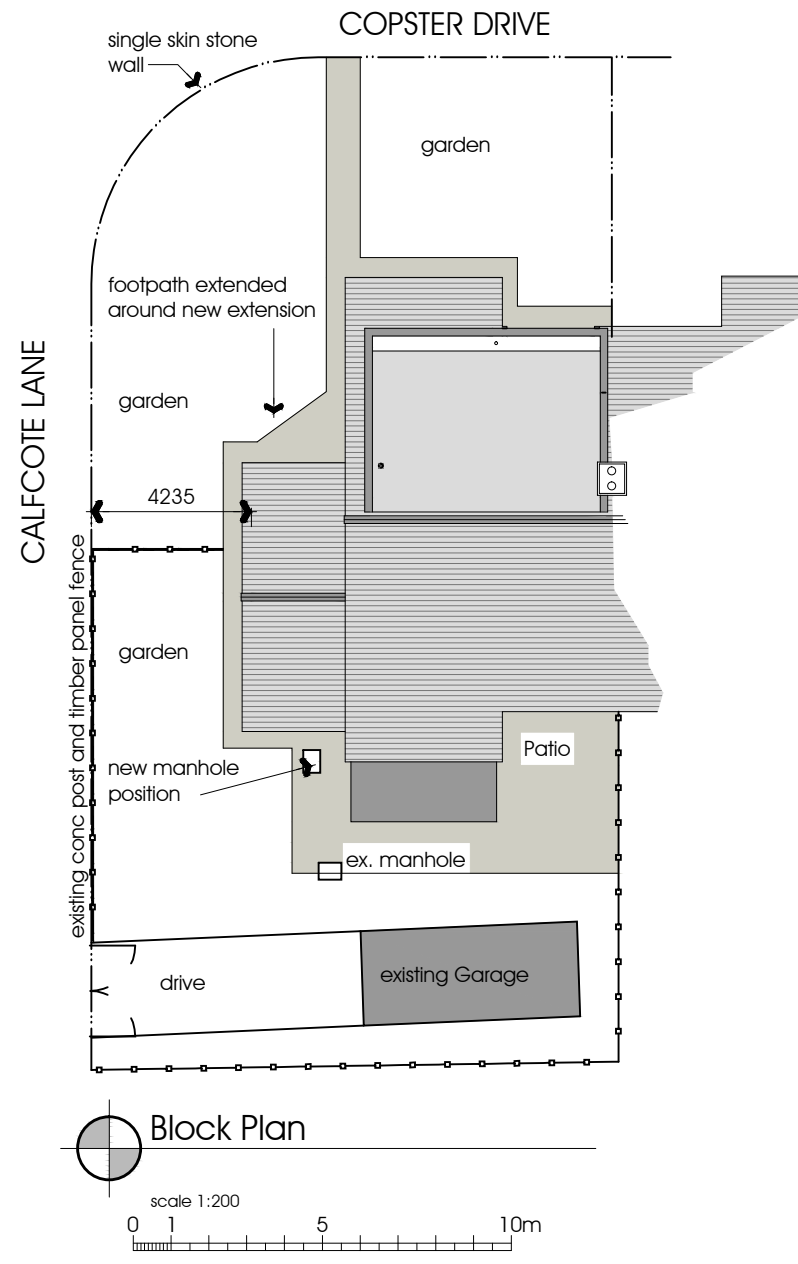
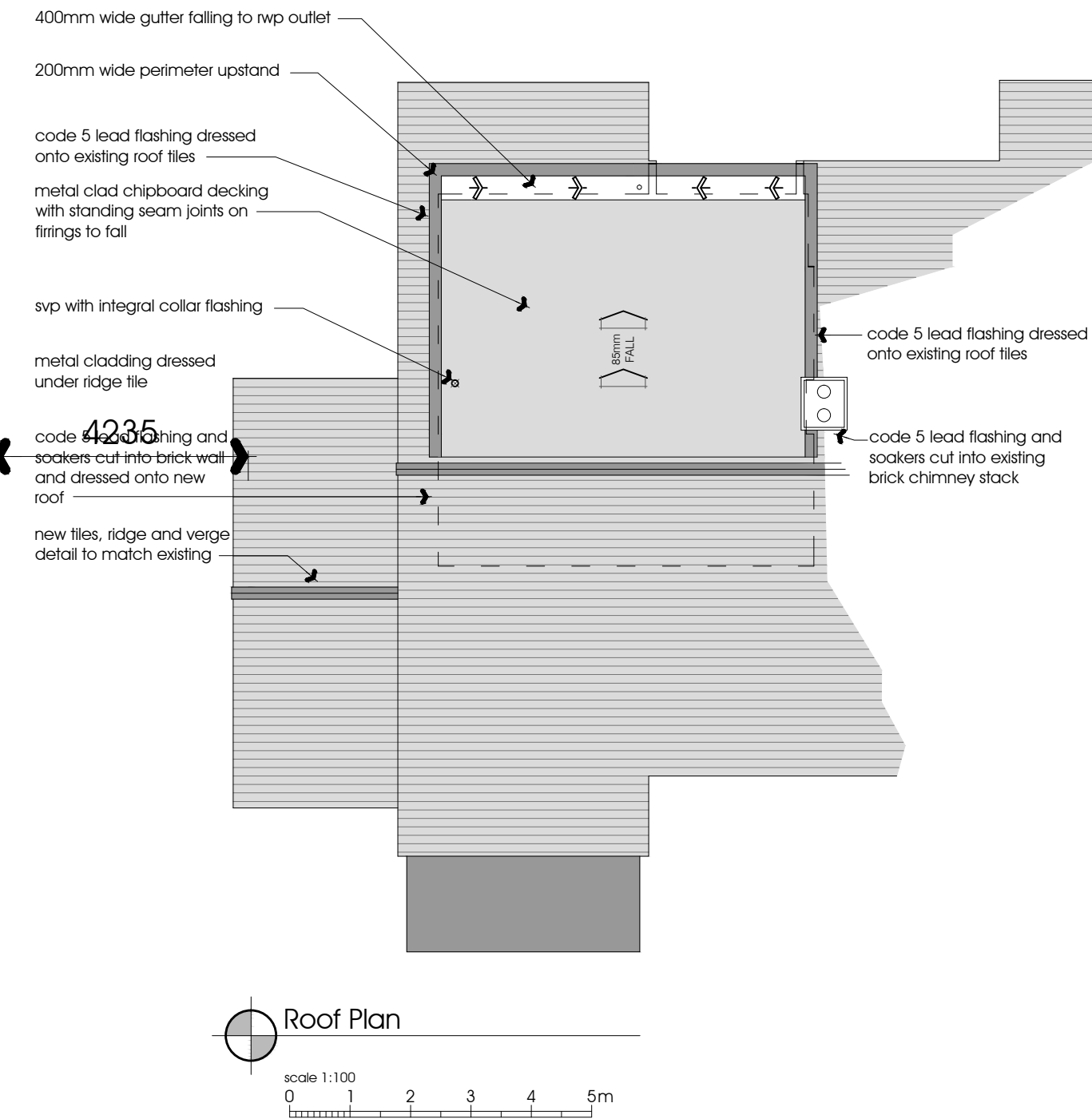
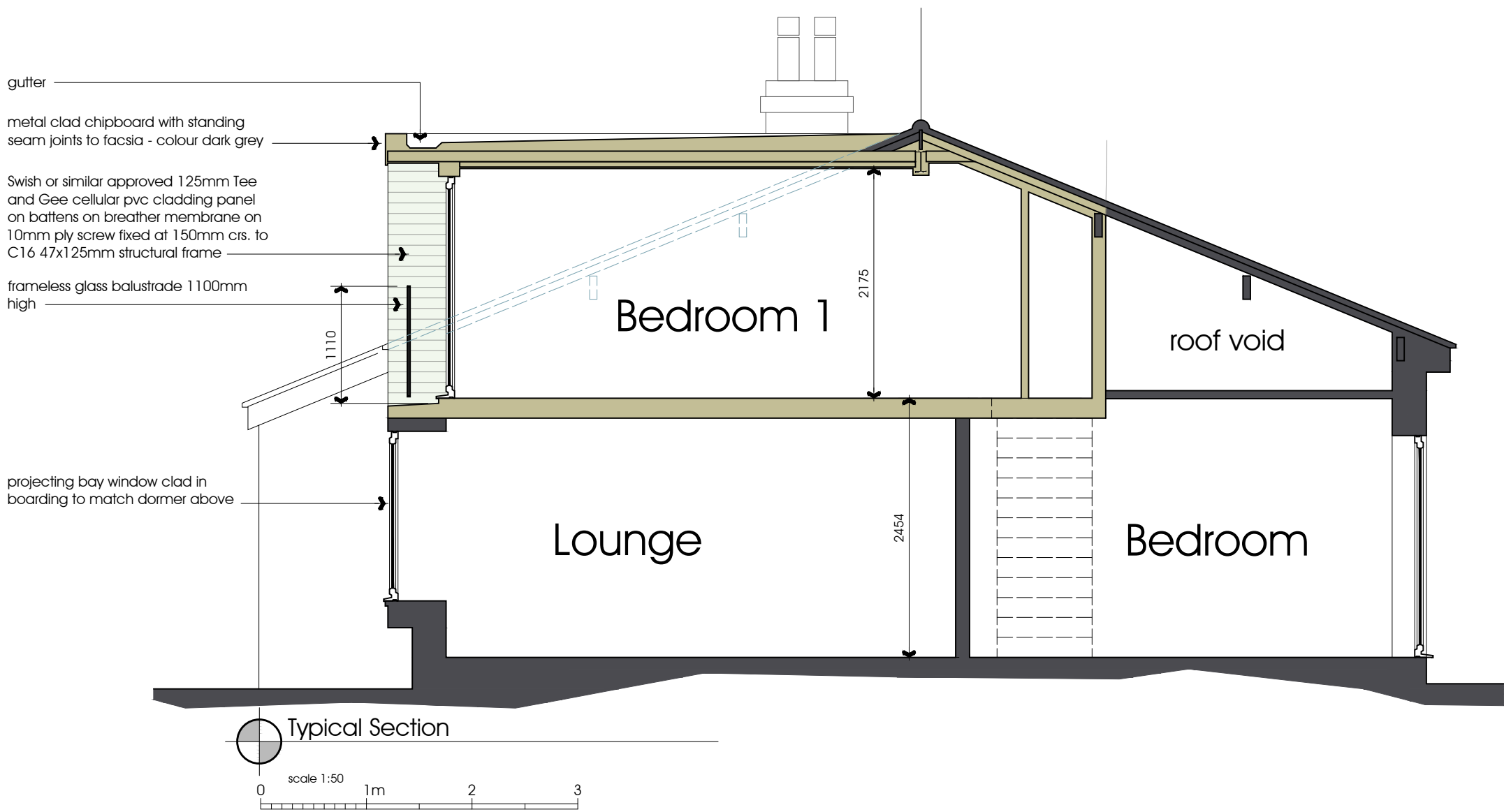

**PGB** Architectural Services LTD

Lily Cottage  
12 Glen Avenue  
Knowle Green  
Preston  
PR3 2ZQ

m. 07866 366565 t. 01254 820092 e. info@pgb-arch.com



CLIENT  
Ms Clark  
2 Copster Drive  
Longridge  
Preston

PAPER SIZE A3  
DATE Dec. 2013

PROJECT  
Proposed Dining Room  
Extension and Bedroom  
Dormer to Roof

JOB NO. 2688  
SCALE 1:100 & 1:50

DRAWING TITLE  
Proposed Roof Plan  
Typical Section &  
Elevation

DRAWING NO. 005  
REVISION