

Mr. John Machole Ribble Valley Planning Department

24th May 2021

Ribble Valley Borough Council

Council Offices

Church Walk

Clitheroe

BB7 2RA

RECEIVED BY  
CHIEF EXECUTIVE

26 MAY 2021

PLANNING

26 MAY 2021

FAO

FOR THE  
ATTENTION OF

Ref: Planning Application No. 3/2021/0462 Grid Ref: 382770 44830

**Proposal: Retention of unauthorised rear boundary fence – Garden Room Office, Garden Shed**

**Location: 1 Park Road, Gisburn BB7 4HT**

Dear Sir,

Further to our previous submissions I now enclose the following pix, these clearly show the extent of the visibility from virtually all angles of the vista at [REDACTED] plus the view from the main A59 also from the War Memorial the park playing fields and Park Road.

The pictures were taken today and represent a true and actual representation of these unauthorised unit's and fence structure.

- 1) View from Number [REDACTED]
- 2) The huge office structures again [REDACTED]
- 3) The Six foot unauthorised fence complete with gate access to the [REDACTED] private property.
- 4) The View from Number [REDACTED] did not receive any correspondence?
- 5) The View from numbers [REDACTED] as they are virtually side by side.
- 6) The View from the A59 Main Road through Gisburn
- 7) The View from the Recreational Park and playing fields opposite Park Mews
- 8) The View from the War Memorial on the A59 opposite Park Mews
- 9) The view from Number [REDACTED]
- 10) The view from Park Road itself

As no doubt you will be aware looking at the planning application the applicant has stated that these buildings cannot be seen from the road or surrounding area's or to use a term "can be glimpsed" which on our view is not in keeping with a truthful statement regarding his application.

Thank you for your time

Kind regards

[REDACTED]



24/2/21

2



24/05/21

Unit 2



2  
2/10/12

6' Fence

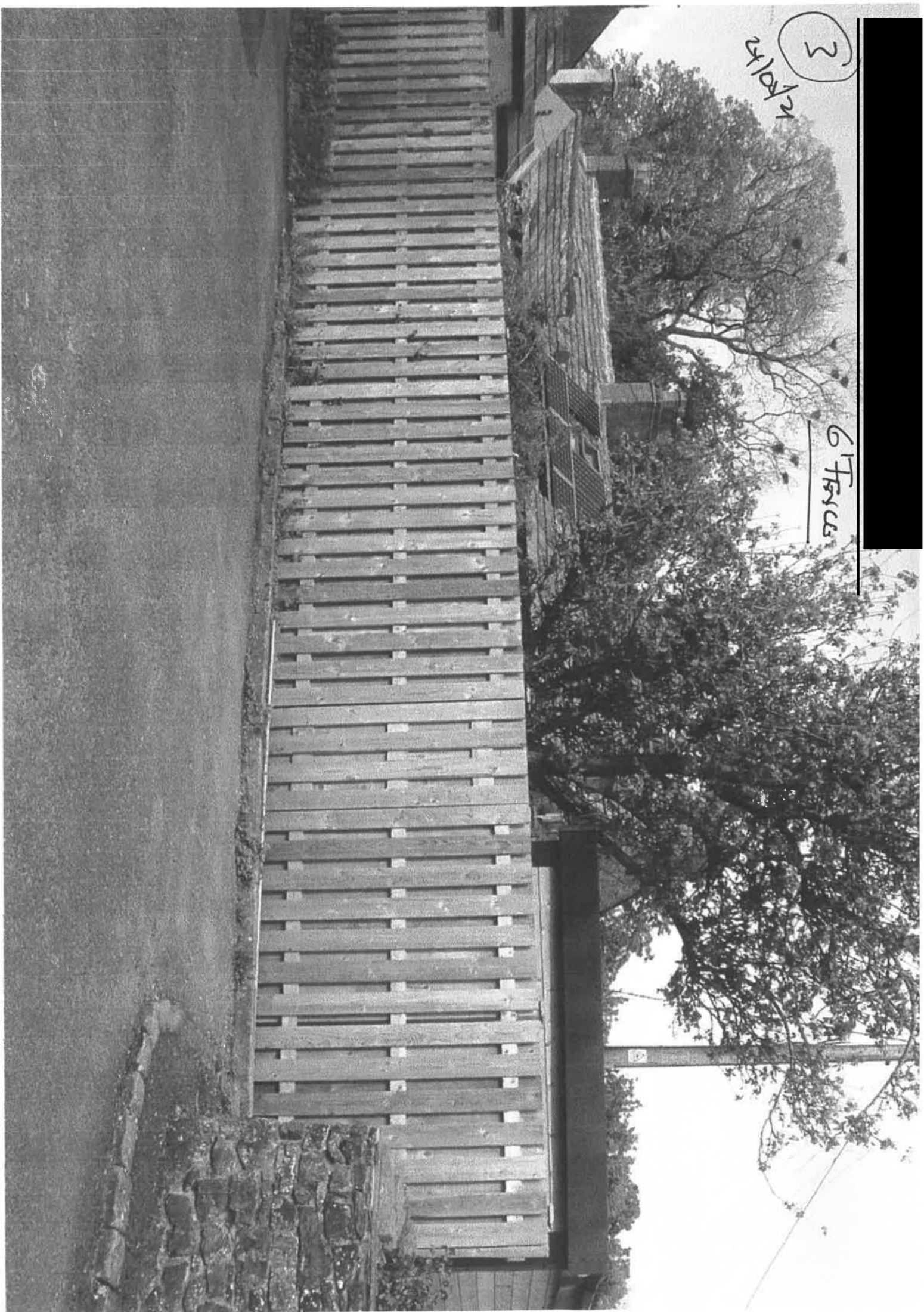



⑤

VIR

e Simiua

24103124



(6) View from RHC  
1755

24/05/21

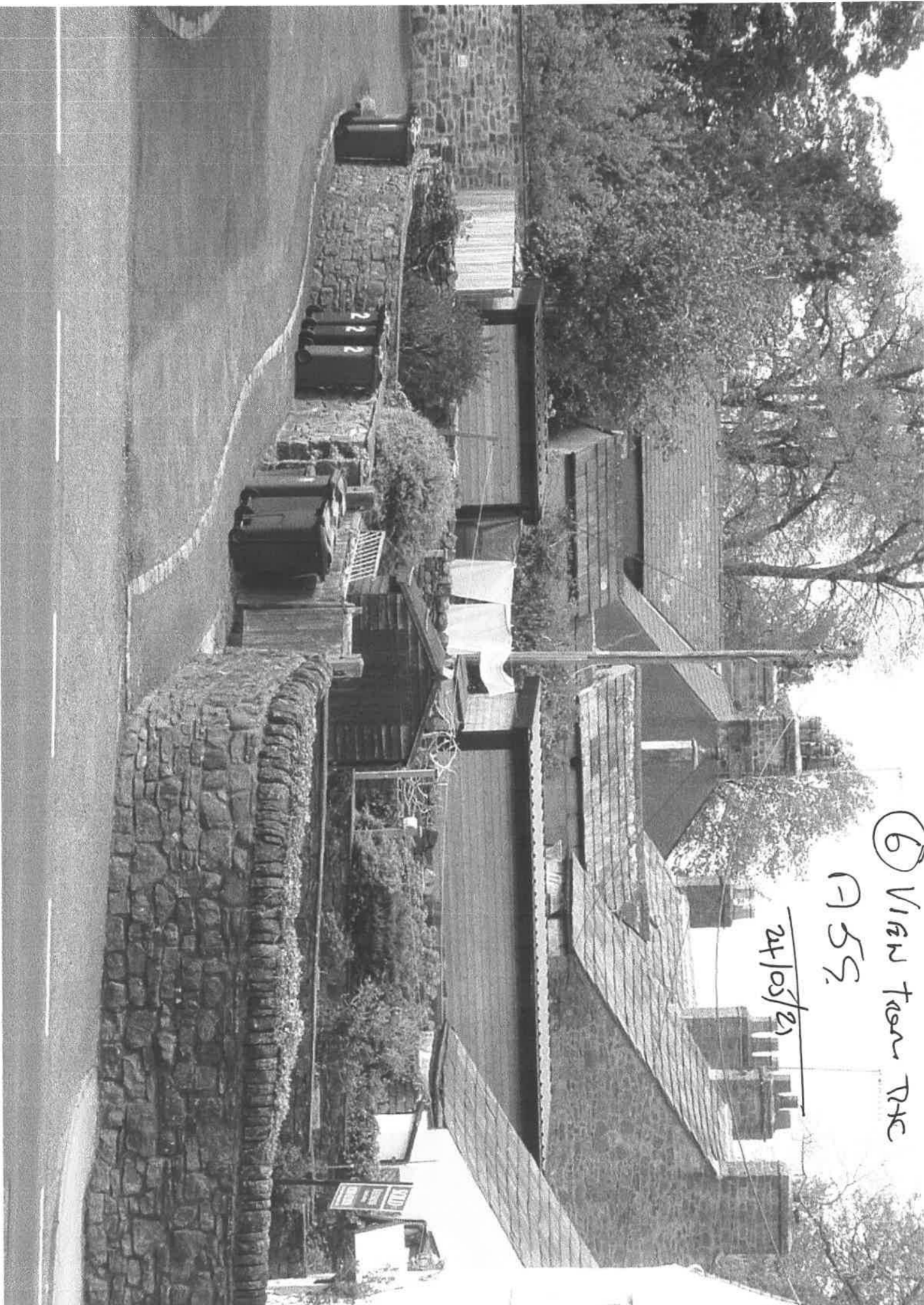

HARRY ELLIS  
JOHN E. T. CORNALL  
CHARLES A. LISTER  
RICHARD LOFTHOUSE  
ANTHONY LOFTHOUSE

⑦ VIEW  
from front  
24/02/21



⑧ View From The  
War Memorial

24/08/21

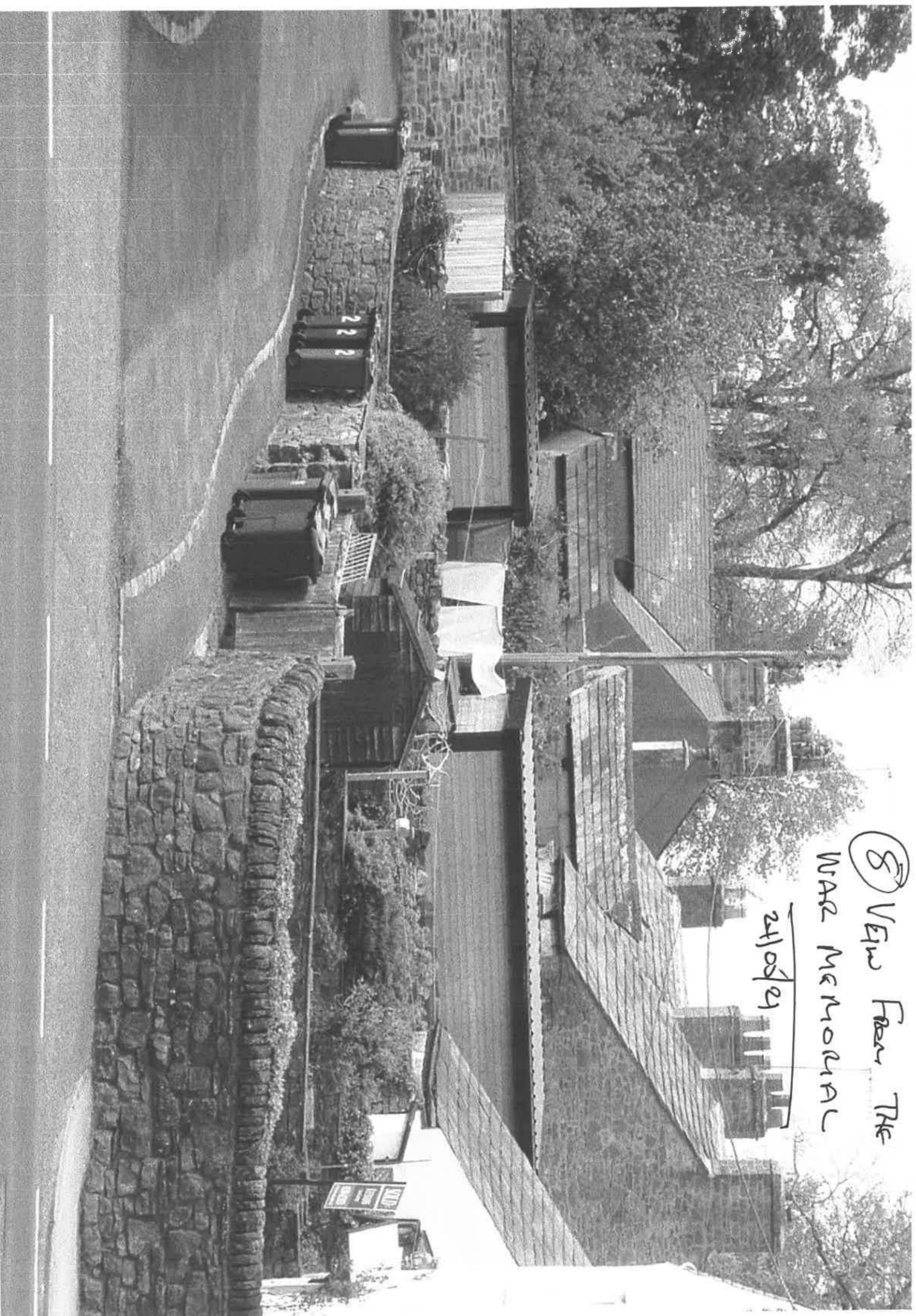

24/05/24



10

View from Track Road  
24/05/21

