

ALL CONSTRUCTION OF THE MODULAR BUILDING TO CONFIRM TO ALL ASPECTS OF THE CURRENT BUILDING REGULATIONS.

DESIGN LIFE OF THE BUILDING TO BE 40 YEARS

MODULAR BUILDING SUPPLIER TO PROVIDE ALL FURNITURE

DOUBLE GALZING TO FEATURE SOLAR CONTROL AND A 1.5 PVB INTERLAYER TO CONFIRM WITH SBD REQUIREMENTS.
ALL GLASS TO BE TREATED FOR THERMAL SHOCK AND HEATSOAKED

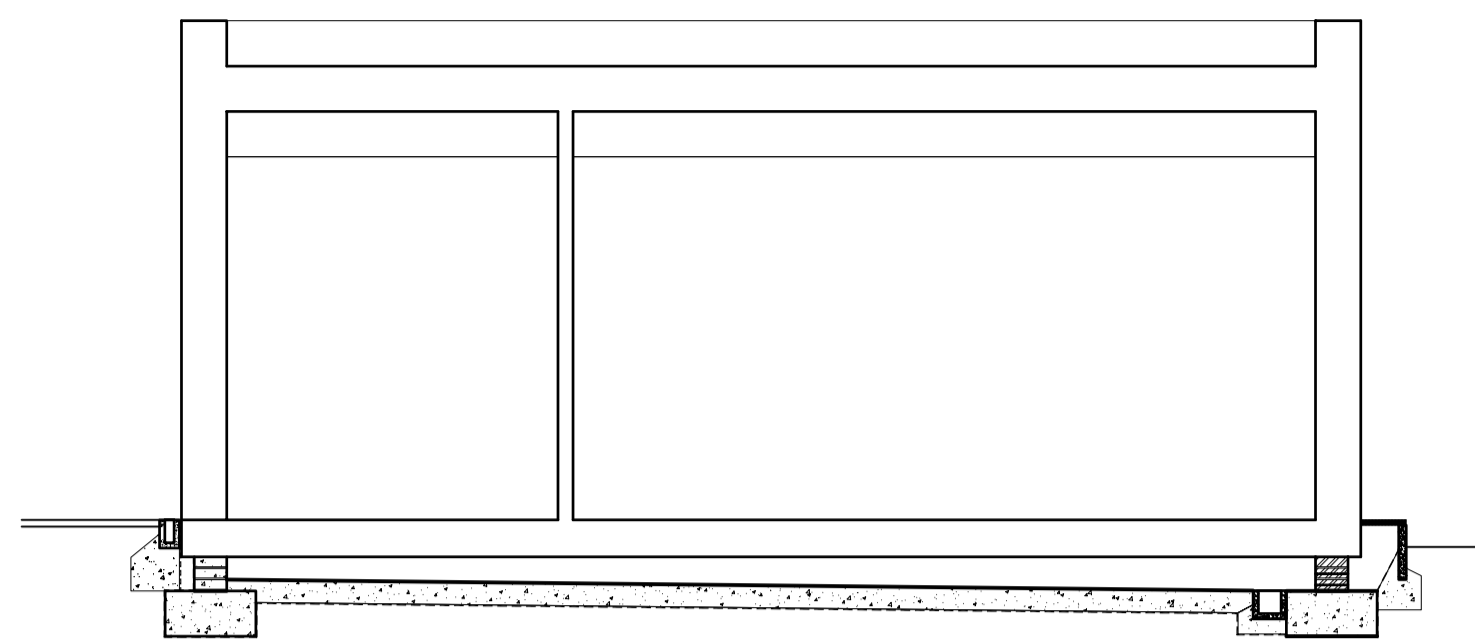

TYPICAL SECTION

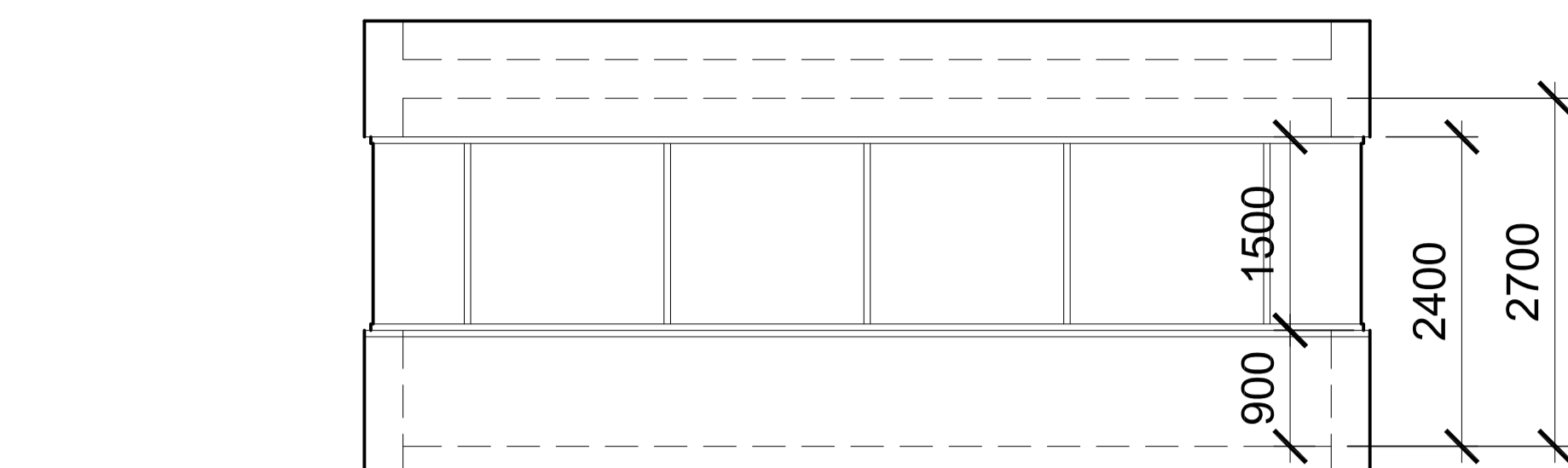

ELEVATION A (FRONT)

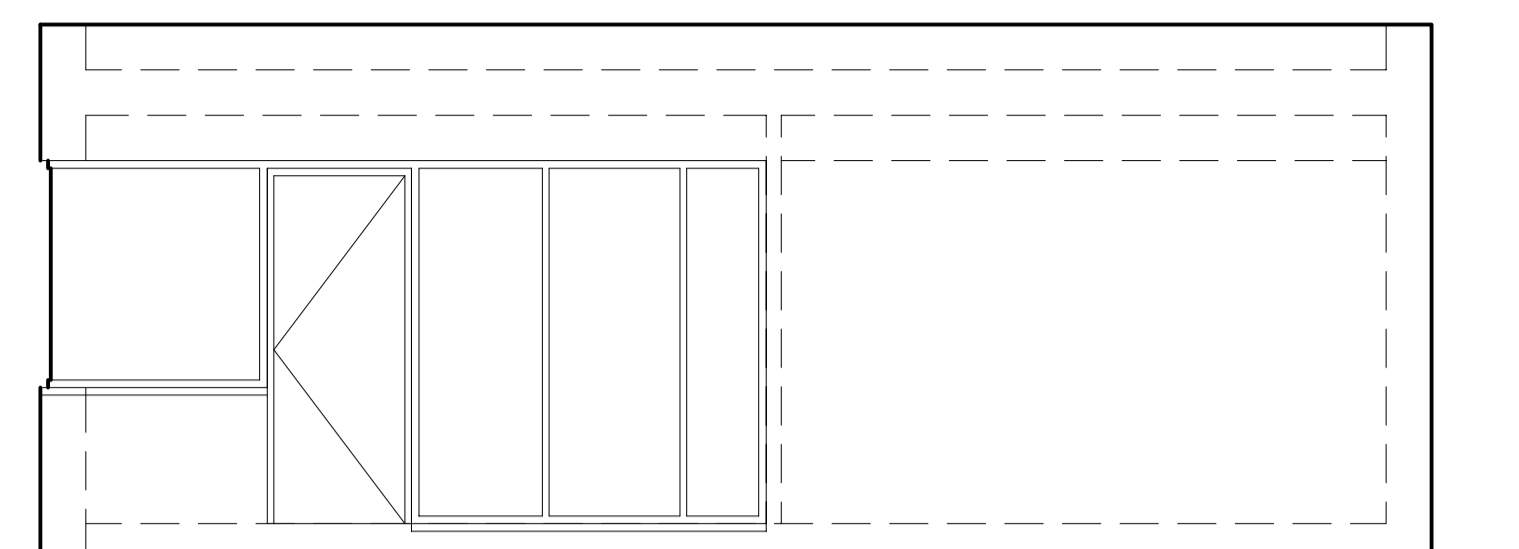

ELEVATION B (SIDE FACING GATES)

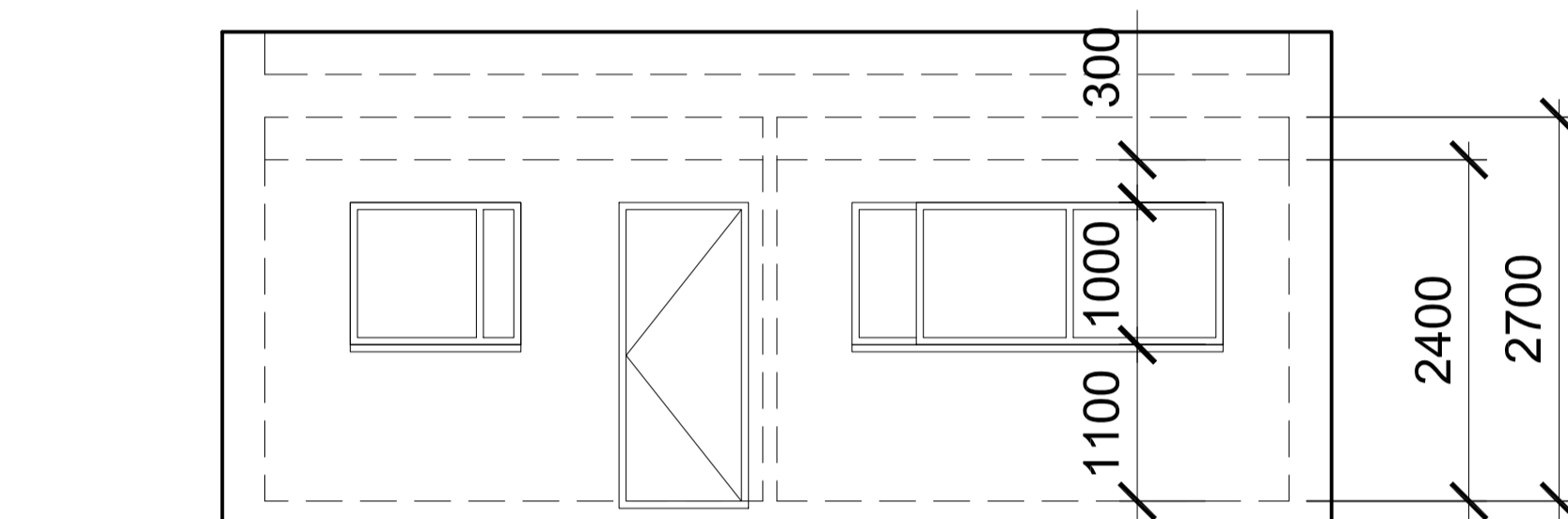

ELEVATION C (REAR)

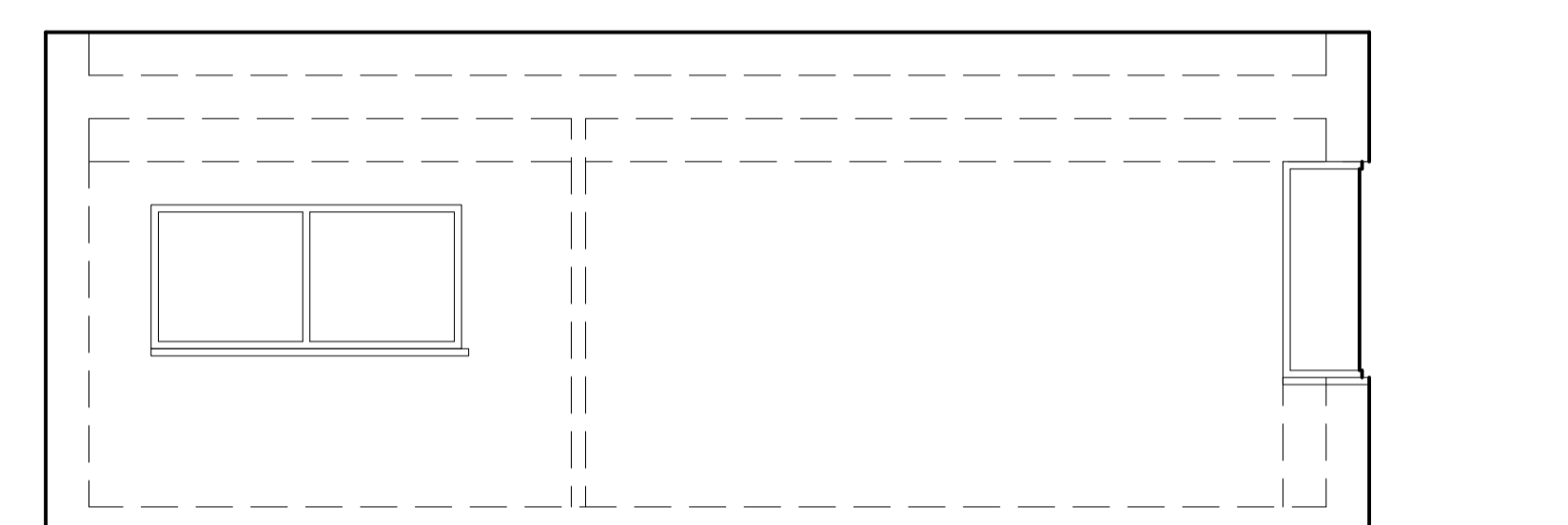

ELEVATION B (SIDE FACING EZ)

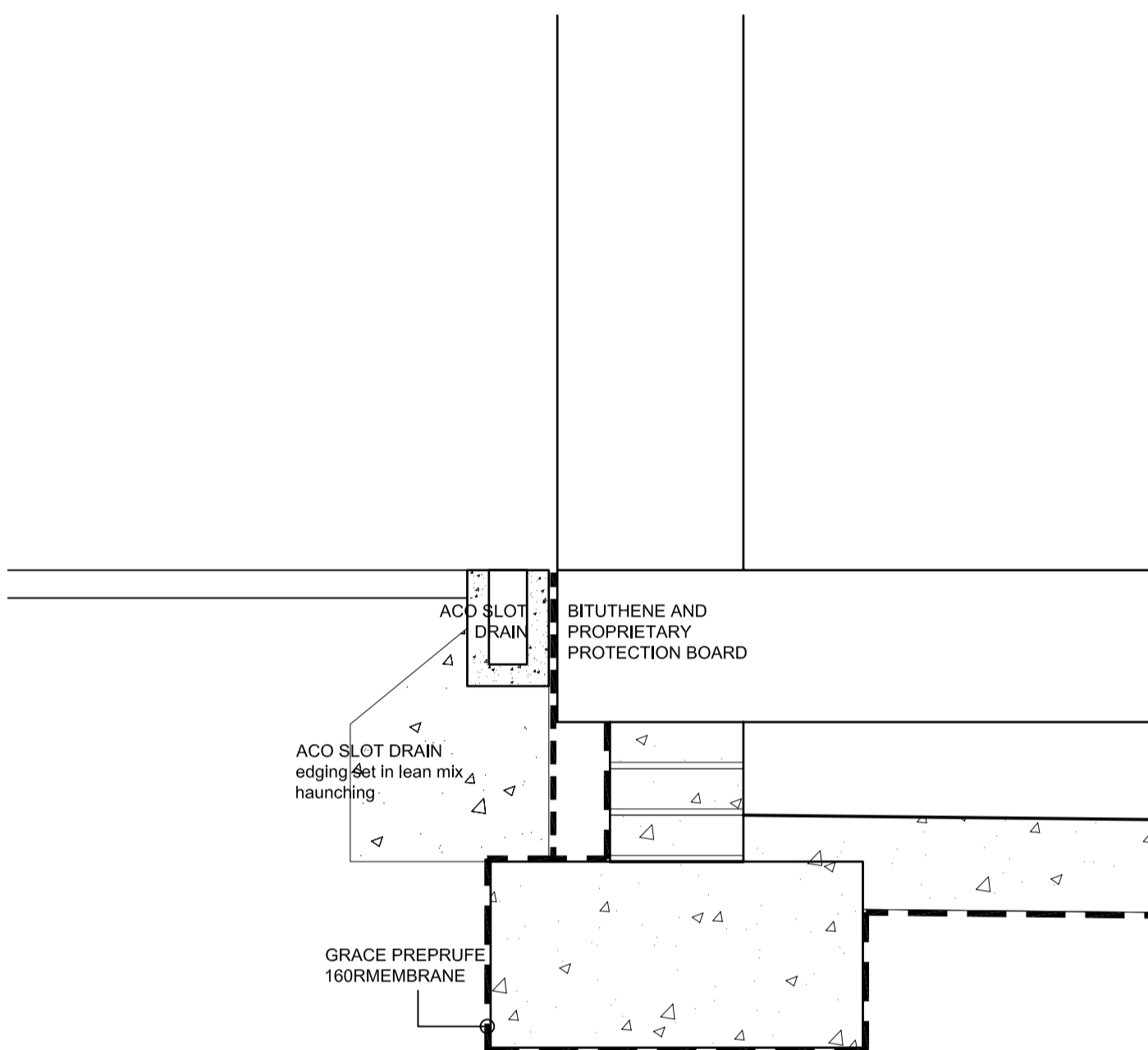

DETAIL 1
TYPICAL GROUND SECTION THROUGH DOOR THRESHOLD

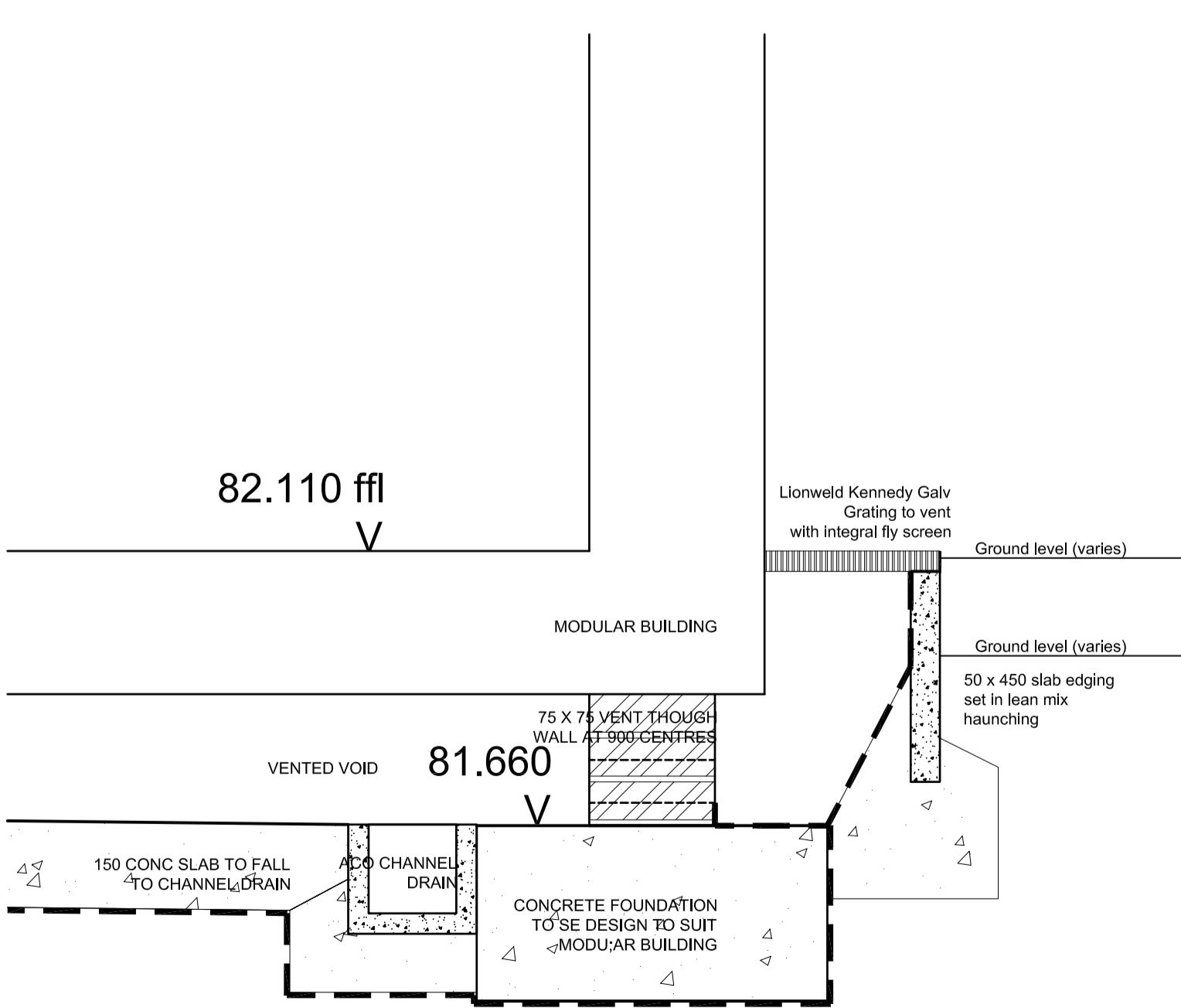

DETAIL 2
TYPICAL GROUND SECTION NEAREST EZ

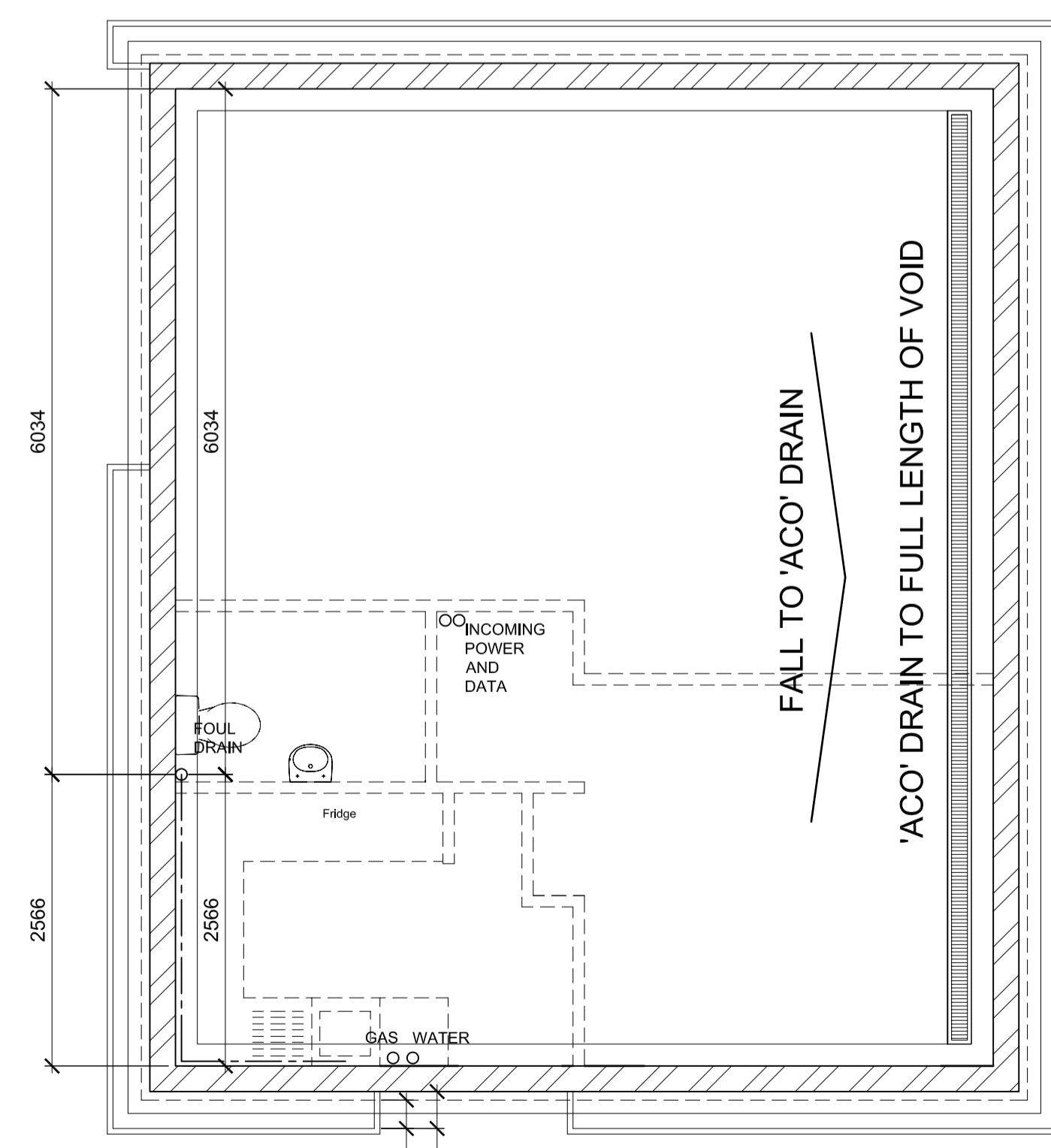

FOUNDATION PLAN

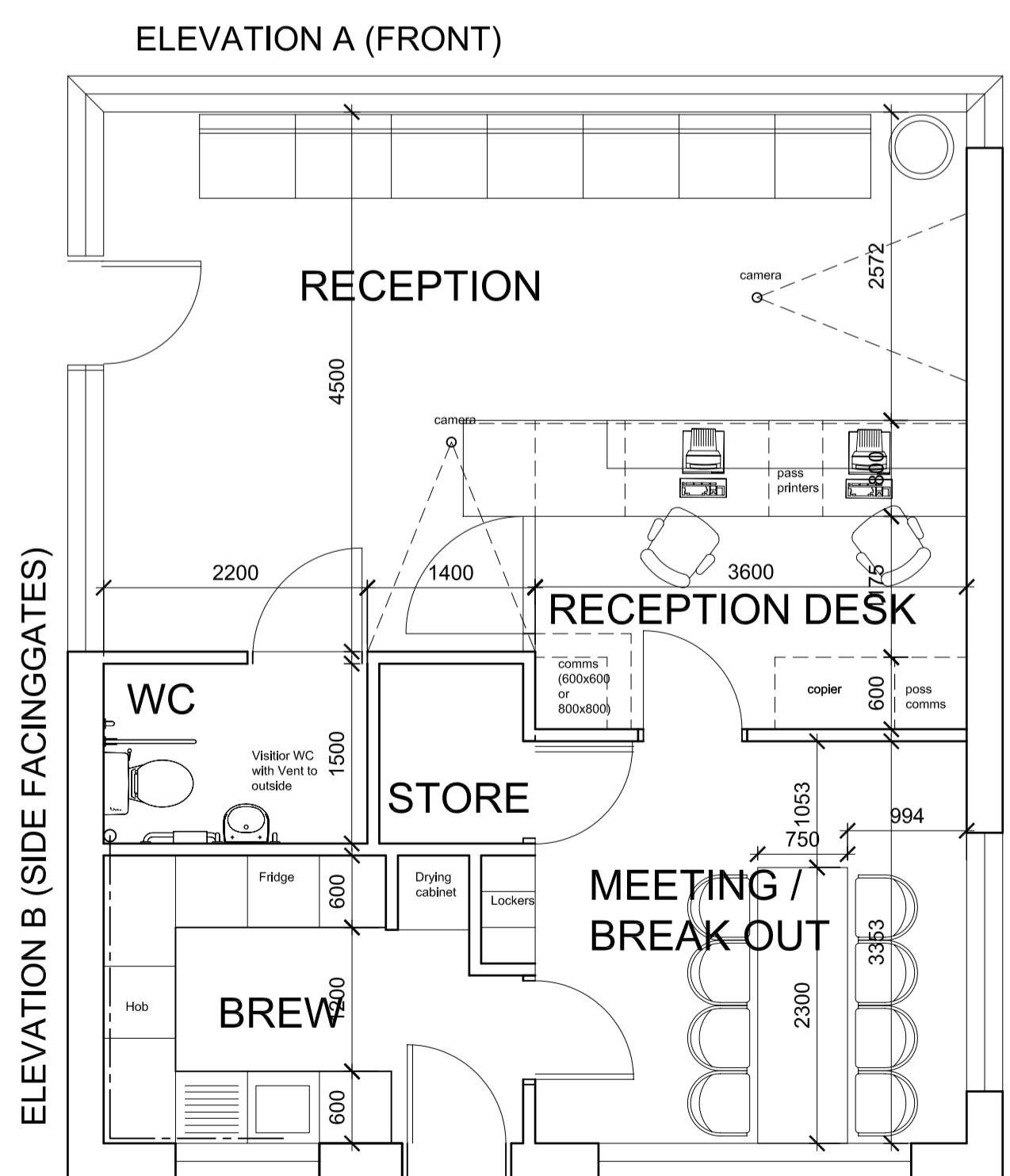

ELEVATION A (FRONT)
ELEVATION B (SIDE FACING GATES)
ELEVATION C (REAR)
FLOOR PLAN
ELEVATION B (SIDE FACING EZ)

no.	by	chk.	revision	date
4	adw	aw	Sections added, plan update foundation plans and details added	16 10 2014
3	adw	-	layout detail added	29 09 2014
2	adw	-	elevs and dims added layout detail added	26 09 2014
1	adw	s	layout clarified	16 08 2014

project ADVANCED ENGINEERING AND MANUFACTURING ENTERPRISE

by	chk.	date	scale	sheet size
aw		2014 09 15	1:50	A1

PROPOSED SEGREGATION Security Lodge

status job no. / dng. no. revision

P 6030 L(1-01) 4