

Existing Site Plan - 1:200

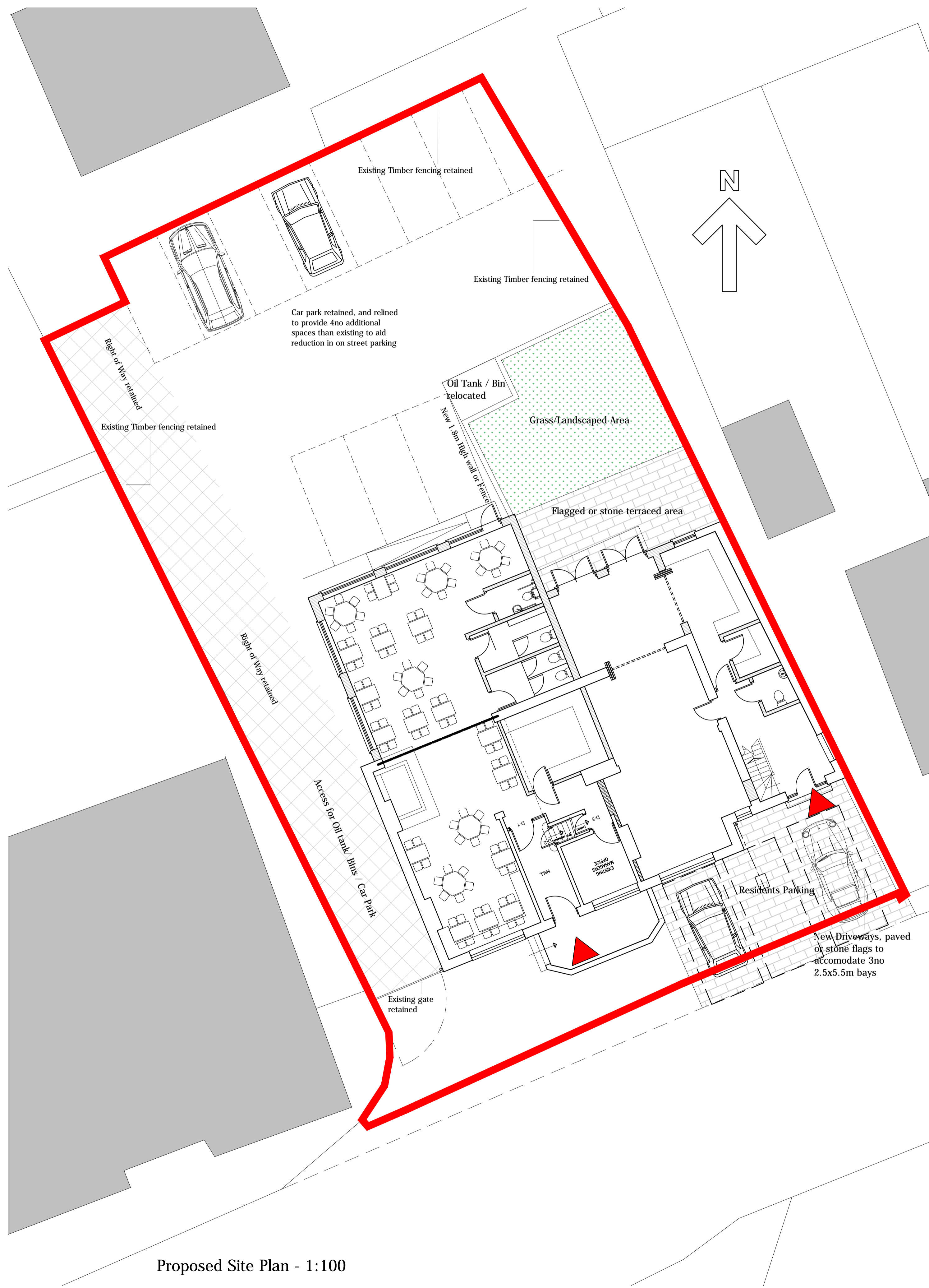

Proposed Site Plan - 1:100

General Notes

The use of this data by the recipient acts as an agreement of the following statements:  
Do not use this data if you do not agree with any of the following statements:  
All drawings are based upon site information supplied by third parties and as such their accuracy cannot be guaranteed.  
All features are approximate and subject to clarification by a detailed topographical survey, statutory service enquiries and confirmation of the legal boundaries.  
The controlled version of this drawing should be viewed in DWG or PDF format not DWG or other formats.  
Do not scale the drawing, use figured dimensions in all cases. Check all dimensions on site.  
Report any discrepancies in writing to ADS Architects before proceeding.  
Copyright of ADS Architects

No.	Revision/Issue	Date

2 Silvertown Court  
Northumberland Business Park  
Cramlington  
NE23 7RY  
0191 2369826

ADS architectural

Project Name and Address

Residential Conversion  
Black Bull  
Rimington Lane  
Rimington

Drawing Title

Existing and Proposed Site plans

Client Mr & Mrs Hodgson	Sheet 11-054 AL(00)103
Date Jan 2013	
Scale 1:100 @A1	