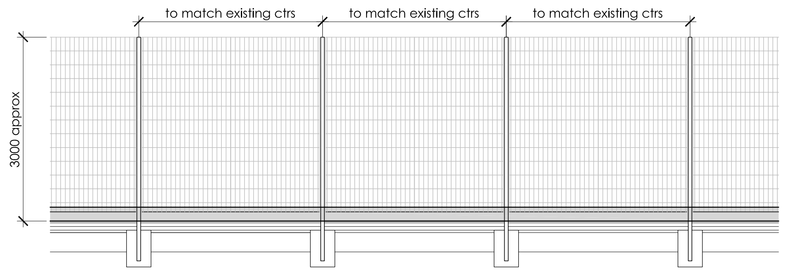

New Fence extent as indicated on plan below. The new fence is to be an extact match of the existing retained sections of fence. The height is approx 3m high (to be confirmed on site) Galvanized finish Sport Fencing with rebound board to full perimeter of new section of Tennis Court to match existing rbound panel. Final specification to be agreed with Local Planning Authority

Proposed Fence Details

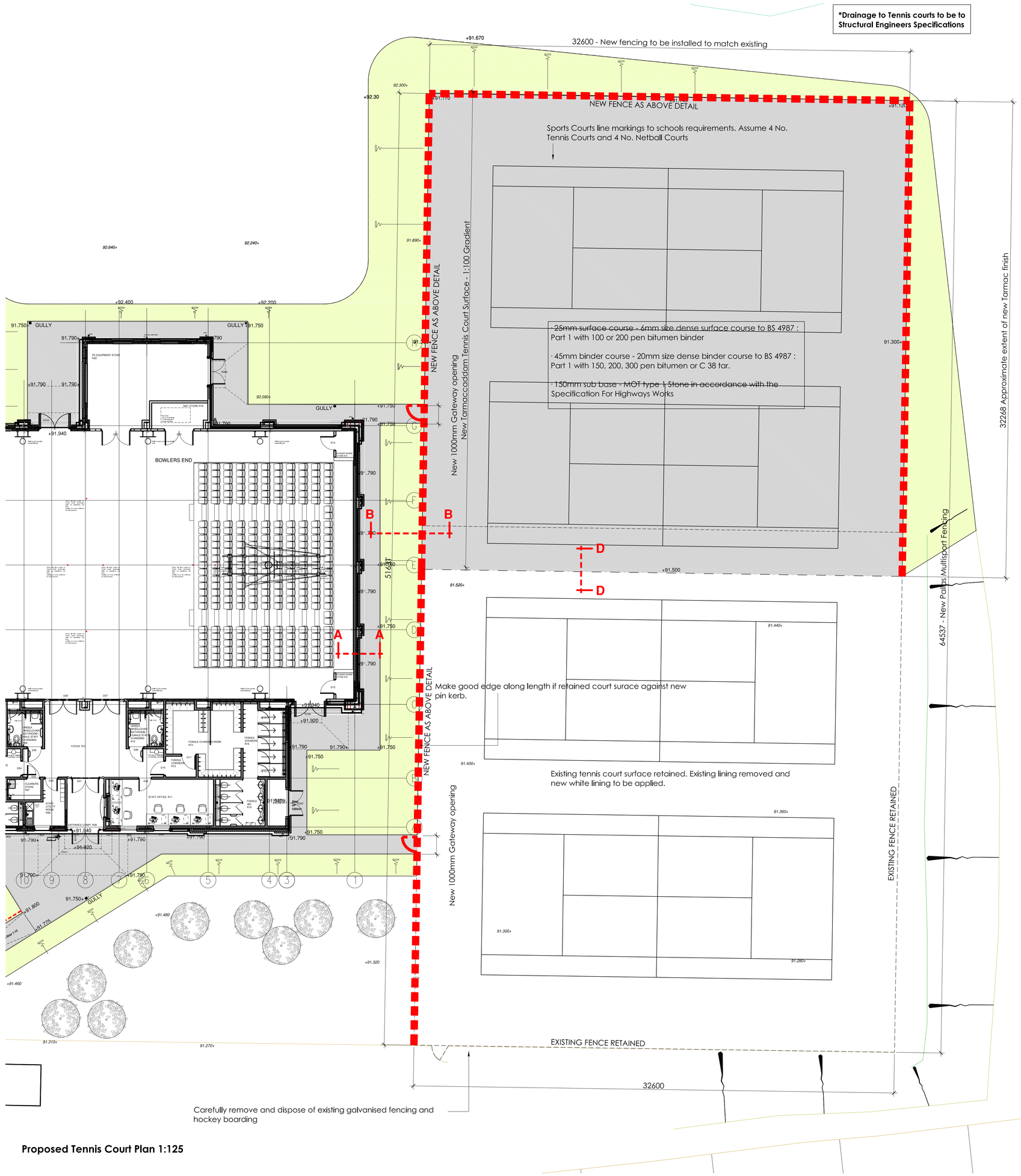

Proposed Tennis Court Plan 1:125

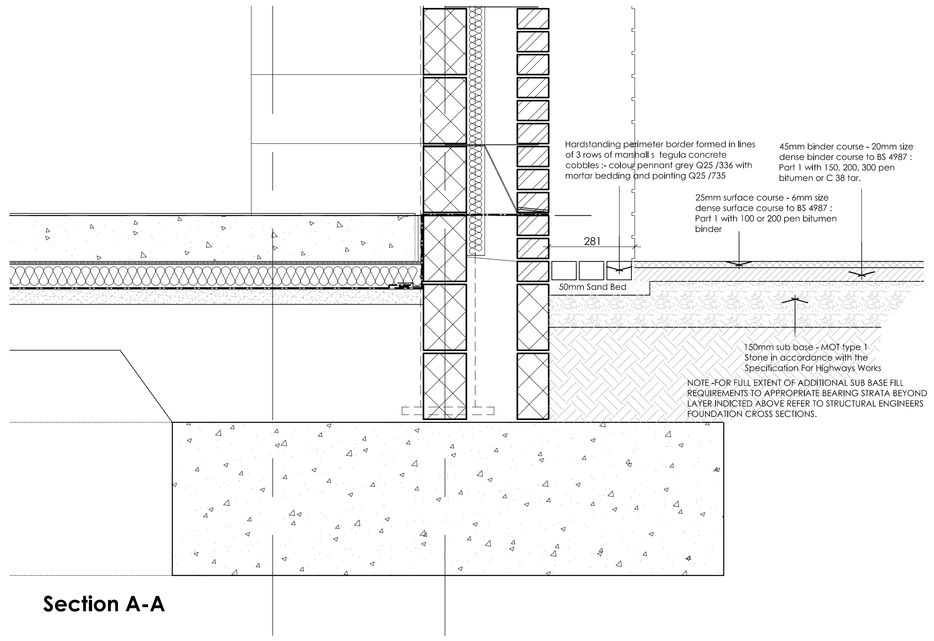

Section A-A

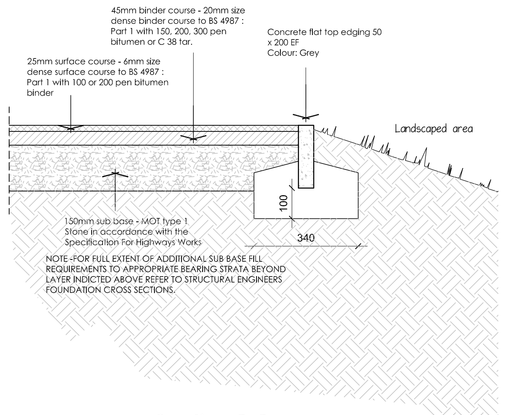

Section B-B

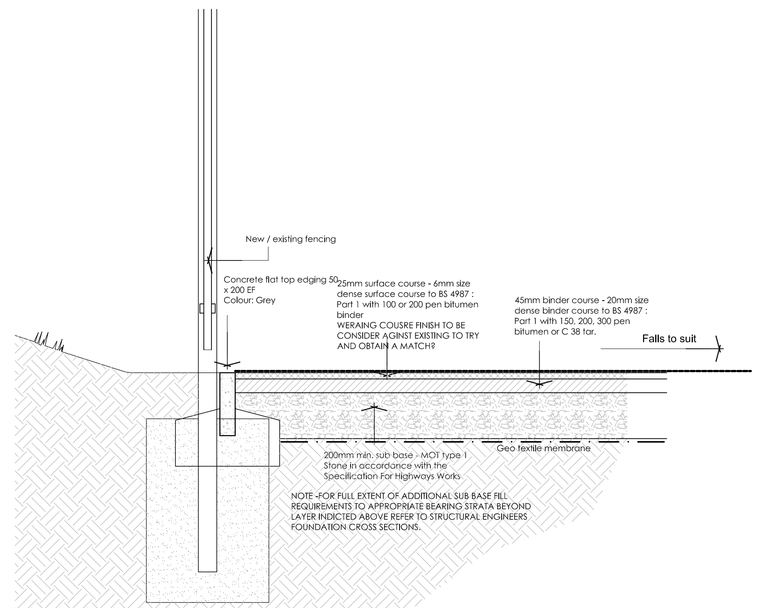

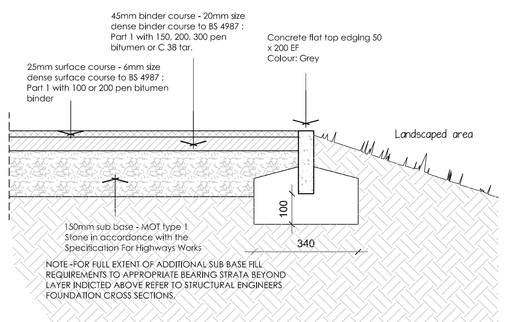

Section C-C

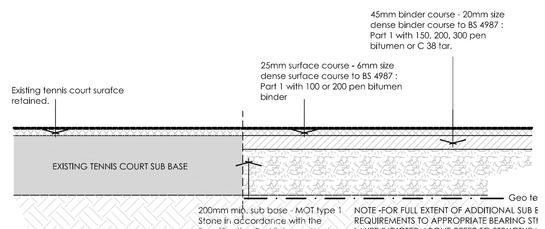

Section D-D

NOTES
1 DO NOT SCALE THIS DRAWING
2 ALL DIMENSIONS TO BE CHECKED ON SITE
3 FINAL POSTIONS OF ALL EQUIPMENT TO BE AGREED ON SITE
4 THIS DRAWING IS SUBJECT TO COPYRIGHT AND IS NOT TO BE REPRODUCED IN PART OR WHOLE WITHOUT APPROVAL

REV	BY	DATE	DESCRIPTION
B	FM	Jun.13	Layout and details updated to new scheme
A	DB	Jul.12	Tennis Court levels amended / Notes updated

Client
CRGS School Governors

Job/Project
Proposed Sports Hall
Clitheroe Royal Grammar School

Drawing Title
Proposed Tennis Court
External Works Details

Drawn	DB	Dwg No.	Rev.
Date	June 2012	8034 L44	B
Scale@A0	As Shown		

CASSIDY + ASHTON
Architects Planners Designers Building Surveyors
www.cassidyashton.co.uk cadb@cassidyashton.co.uk
7 East Cliff, Preston, Lancashire, PR1 3JD, Tel: 01772 258356, Fax: 01772 825000
1 Regency Chambers, Jubilee way, Bury, Greater Manchester, BL9 0JW, Tel: 0161 762 5800, Fax: 0161 762 5801
Cheshire House, Gorsey Lane, Widnes, WA8 0RP, Tel: 0151 4238915, Fax: 0151 4238915
C+A