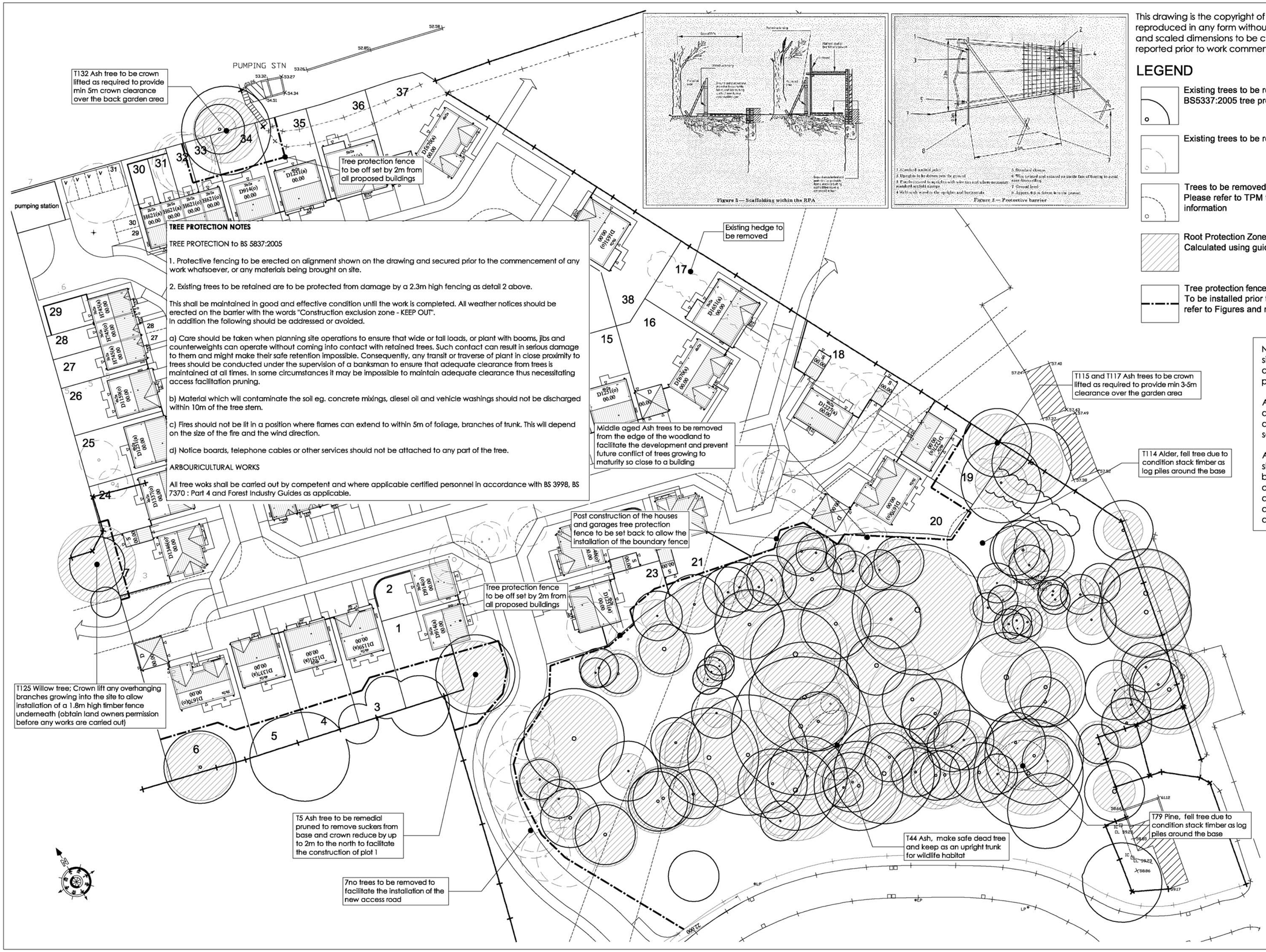

TREE PROTECTION NOTES

TREE PROTECTION to BS 5837:2005

1. Protective fencing to be erected on alignment shown on the drawing and secured prior to the commencement of any work whatsoever, or any materials being brought on site.

2. Existing trees to be retained are to be protected from damage by a 2.3m high fencing as detail 2 above.

This shall be maintained in good and effective condition until the work is completed. All weather notices should be erected on the barrier with the words "Construction exclusion zone - KEEP OUT".
In addition the following should be addressed or avoided.

a) Care should be taken when planning site operations to ensure that wide or tall loads, or plant with booms, jibs and counterweights can operate without coming into contact with retained trees. Such contact can result in serious damage to them and might make their safe retention impossible. Consequently, any transit or traverse of plant in close proximity to trees should be conducted under the supervision of a banksman to ensure that adequate clearance from trees is maintained at all times. In some circumstances it may be impossible to maintain adequate clearance thus necessitating access facilitation pruning.

b) Material which will contaminate the soil eg. concrete mixings, diesel oil and vehicle washings should not be discharged within 10m of the tree stem.

c) Fires should not be lit in a position where flames can extend to within 5m of foliage, branches of trunk. This will depend on the size of the fire and the wind direction.

d) Notice boards, telephone cables or other services should not be attached to any part of the tree.

ARBOURICULTURAL WORKS

All tree woks shall be carried out by competent and where applicable certified personnel in accordance with BS 3998, BS 7370 : Part 4 and Forest Industry Guides as applicable.

This drawing is the copyright of ©TPM Landsape Ltd and cannot be reproduced in any form without the consent of the company. Written and scaled dimensions to be checked on site, any discrepencies reported prior to work commencing. IF IN DOUBT PLEASE ASK

LEGEND

Existing trees to be retained and protected inline with BS5337:2005 tree protection fence

Existing trees to be removed due to development

Trees to be removed due to condition (type R trees)
Please refer to TPM tree survey report for further information

Root Protection Zone (RPA)
Calculated using guidelines in BS5837:2005

Tree protection fence
To be installed prior to any works starting on site, please refer to Figures and notes for further information

NB: Any trees to be removed or significantly pruned require a bat assessment by a qualified bat surveyor prior to finalisation of the proposals.

Any trees works carried out should be done so by a qualified arboriculturalist and inline with any recommendations set out in the bat assessment.

All shrub and tree clearance works should be carried out outside of the bird nesting season (March-August), otherwise an inspection of the trees and shrubs prior to removal of trees and shrubs will be required by a qualified ecologist

Rev.A Rising main removed, note to T125 updated inline with client comments EP150911

tpm landscape
chartered landscape architects

4th Floor Studio 10 Little Lever St Manchester M1 1HR
tel 0161 235 0600 fax 0601 email info@tpmlandscape.co.uk

Client
Taylor Wimpey

Project
Pendle Drive, Whalley

Description
Tree Constraints Drawing

Status
For Information

Scale	Drawn	Date
1:500@A2	EP	Sept 11

Job number	Drawing number	Revision
1334	02	A

Copyright tpm landscape Ltd