scale 1:50 for plans

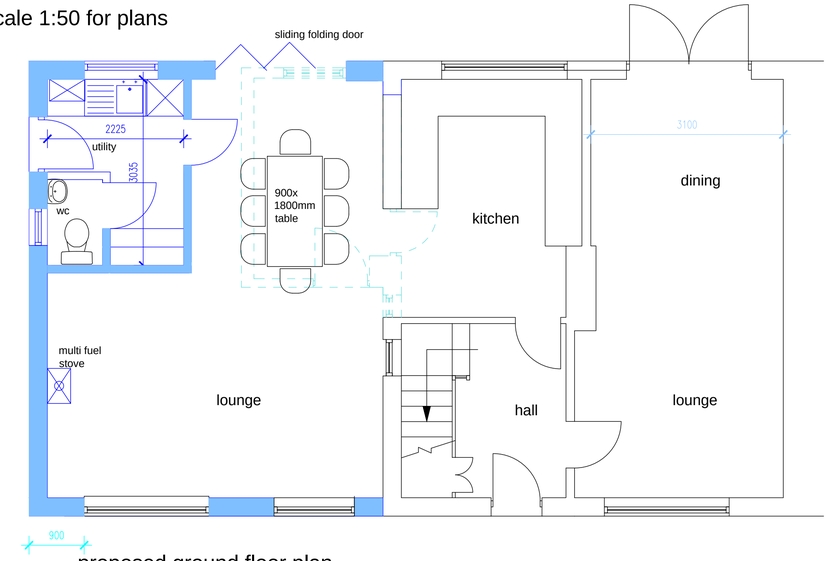

proposed ground floor plan

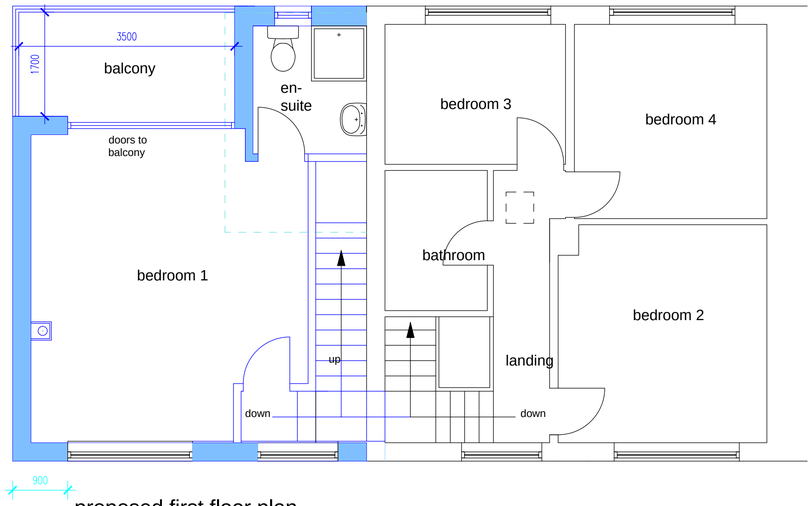

proposed first floor plan

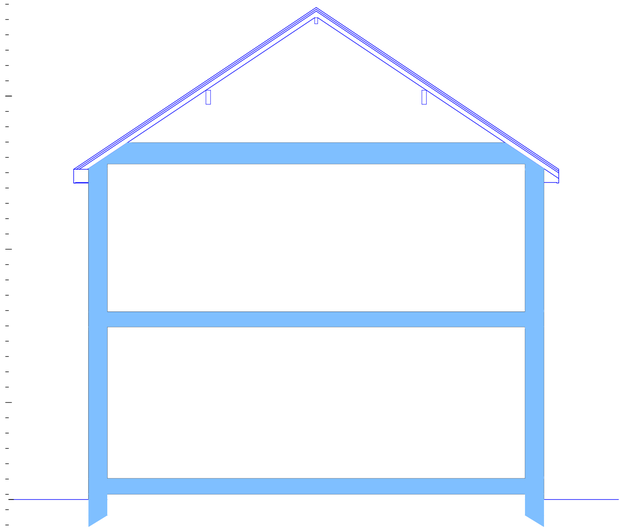

proposed section

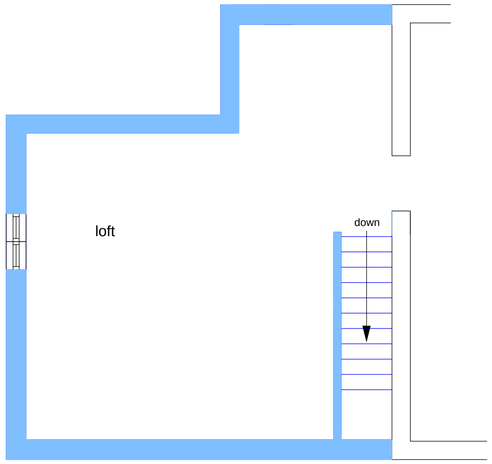

proposed loft plan

scale 1:100 for site plan
see drawing 12034-03 for greater detail

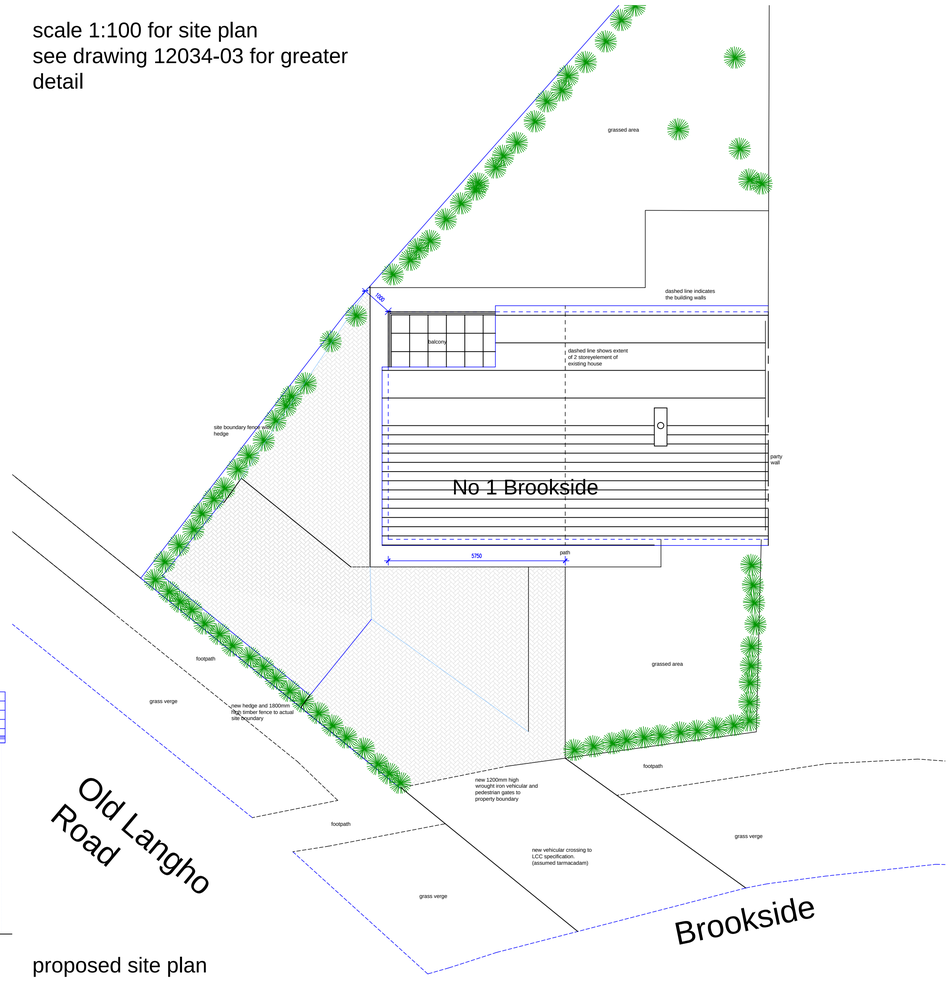

proposed site plan

scale 1:100 for elevations

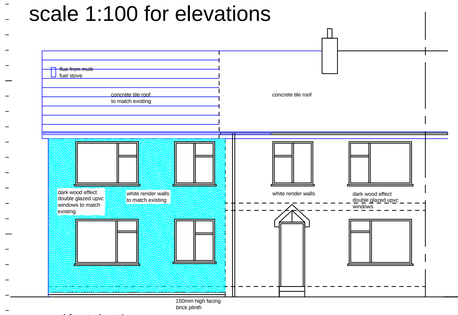

proposed front elevation

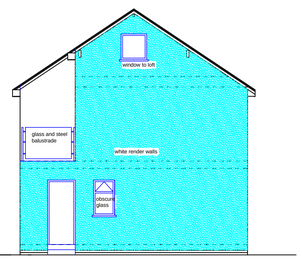

proposed side elevation

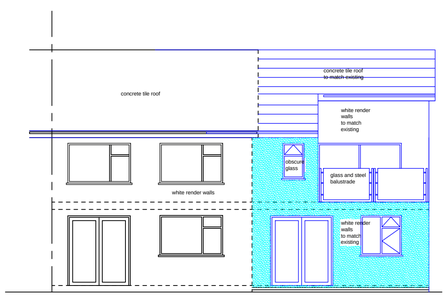

proposed rear elevation

Notes

This drawing is the property of The Intelligent Design Centre Ltd and copyright is reserved by them. This drawing is not to be copied or disclosed by or to any unauthorised persons without the prior written consent of The Intelligent Design Centre Ltd.

Do not scale from this drawing.

All dimensions are to be checked on site prior to construction, manufacture of any components and ordering of materials and equipment.

Any discrepancies are to be reported to the architect for clarification.

All materials and workmanship to be in accordance with the current British Standards and codes of practice.

Rev	Date	Drawn by	Comments
C	Aug 13.	jad	garage removed, loft window changed

Client
Mr and Mrs P Newman

Project
Proposed Extension to
1 Brookside, Old Langho

Drawing
proposed plans

Date	Drawn by	Scales
April 2012	jad	1:50 @ A1

Job No - Dwg No - Rev
12034-04 rev C

The Intelligent Design Centre
Creative thinking in architecture, engineering and the built environment
5-11 Eagle Street
Accrington
Lancashire
BB5 1LN
T_01254 232007
F_01254 392193
E_info@email-idc.co.uk
W_intelligentdesigncentre.co.uk