

BARN · 1 ·

existing natural slate roof. strip & reslate using existing slate make up number as necessary in matching slate. reuse existing ridge tiles

- new windows painted sash (timber) set in reveals as existing style generally as existing
- new doors vertical timber boarded with paint finish all set back in reveals



all existing openings to this elevation
 NORTH EAST

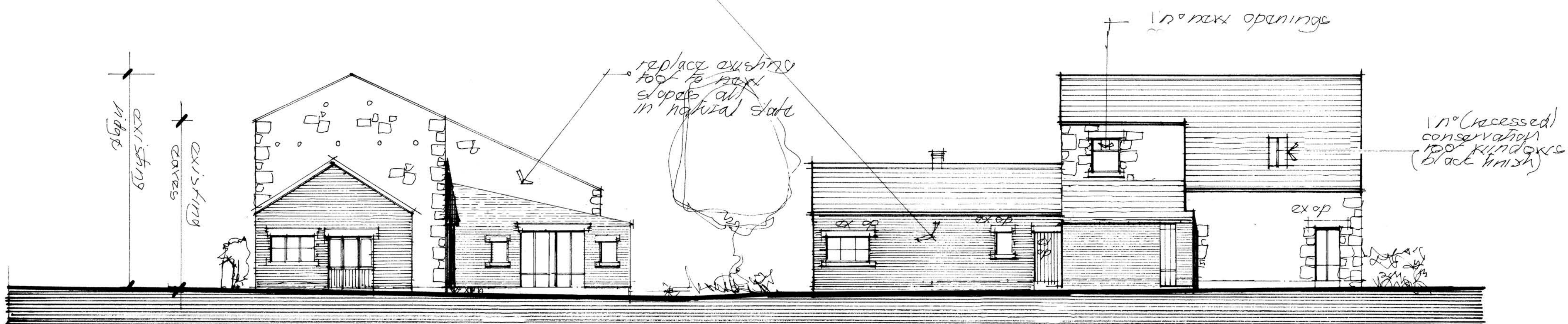

existing windows to this elevation
 WEST SOUTH

existing stone & brick walls to be repaired using sand/lime mortar flush & bagged with sample panel/area to be prepared by contractor & approved by planners before proceeding

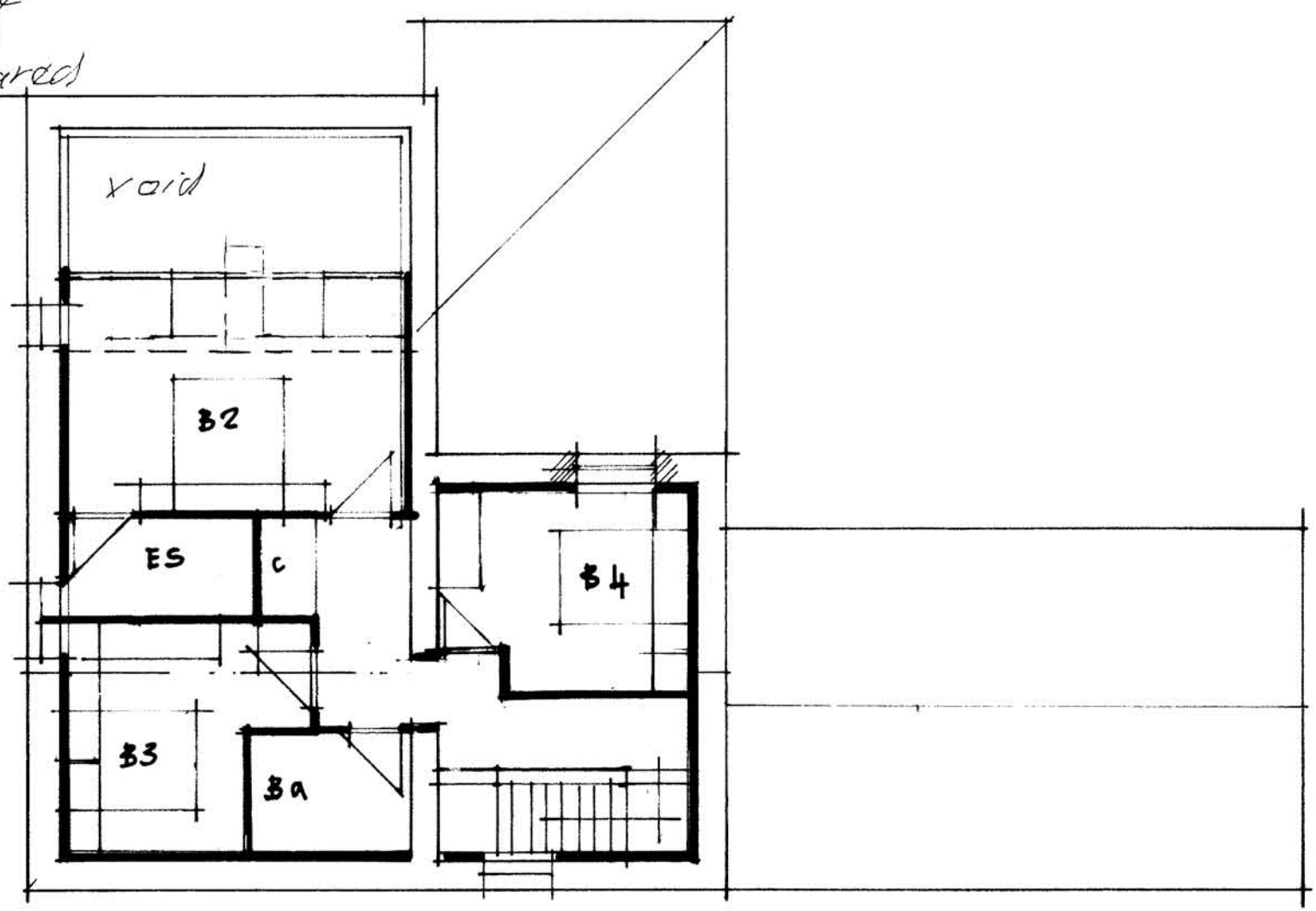
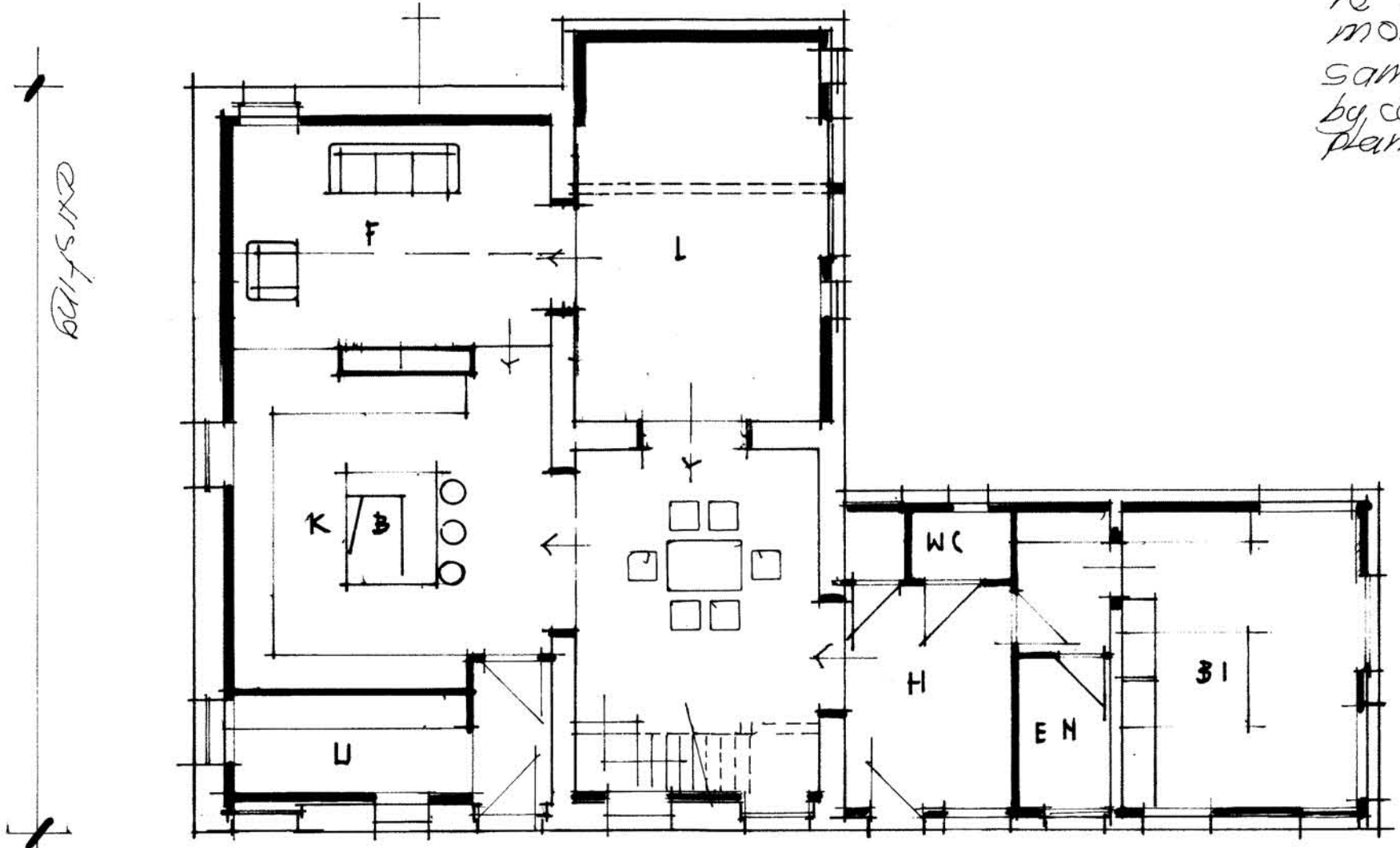

GROUND FLOOR

FIRST FLOOR

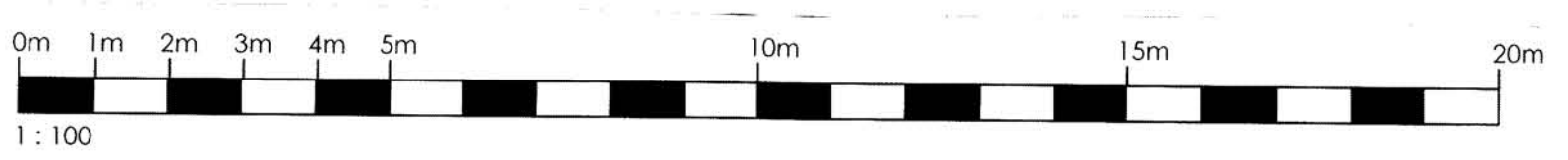

Client: MRS HAYHURST

mck associates limited
 architecture • building surveying • project management

burby villa • 48 wadding street road • fulwood • preston • pr2 8bp
 tel: 01772 774510 fax: 01772 774511 mck@mckassociates.co.uk

Project: proposed development
 ELMRIDGE FARM ELMRIDGE LANE
 CHIPPING PR3 2NX

Drawn:	Checked:	Date:	Scale:
		7/100	JAN 2018
09/031			

17