

BARN · 2 ·

· 2 NUMBER UNITS ·

remove existing asbestos sheeting
 new natural slate roof covering
 to match main dwelling & barn
 reclaimed ridge tiles (sodded)

mat black steel
 five pipes

existing rafter
 built up to form
 recess (200mm)

timber 'lean to' to be
 removed

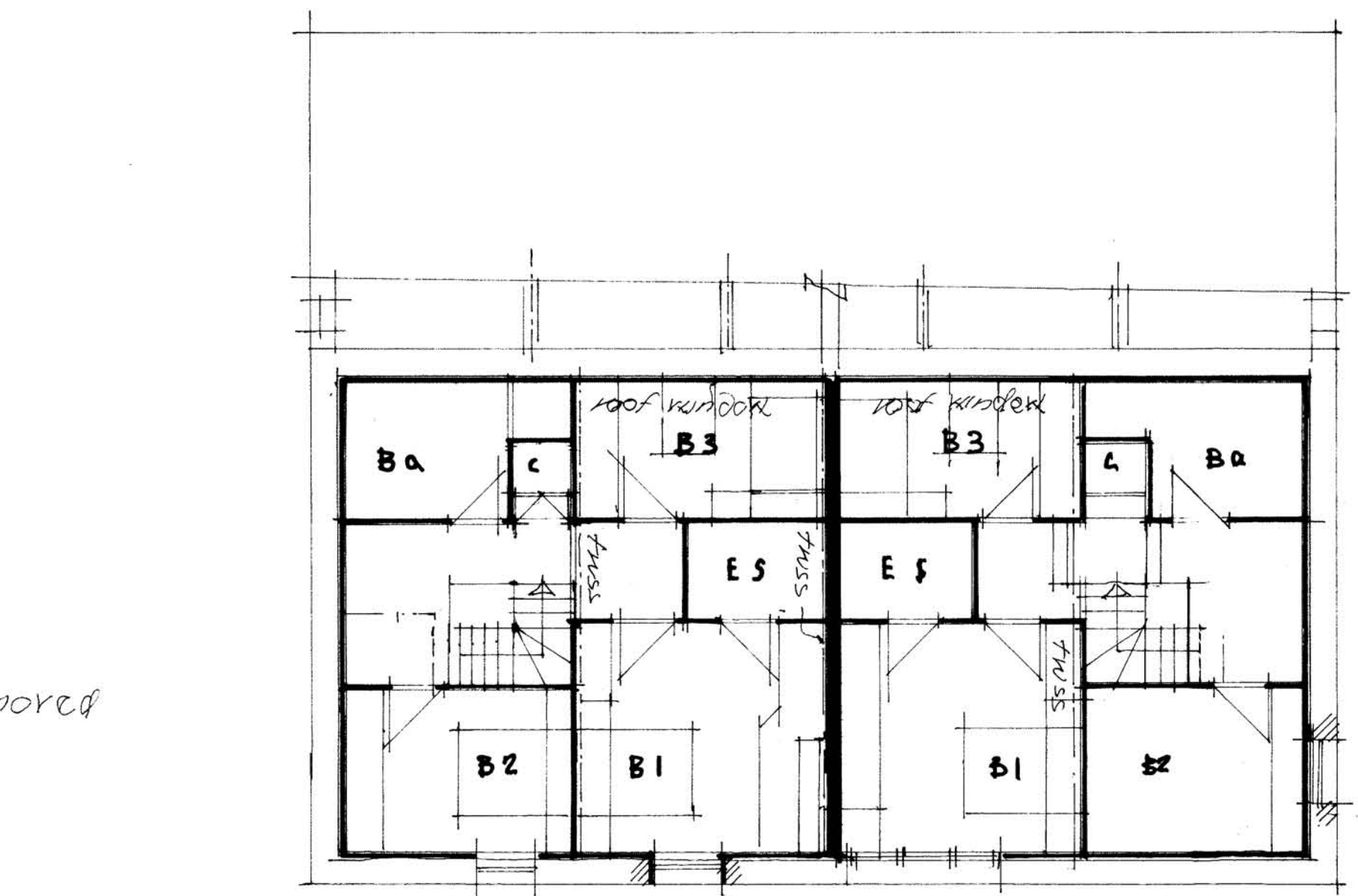
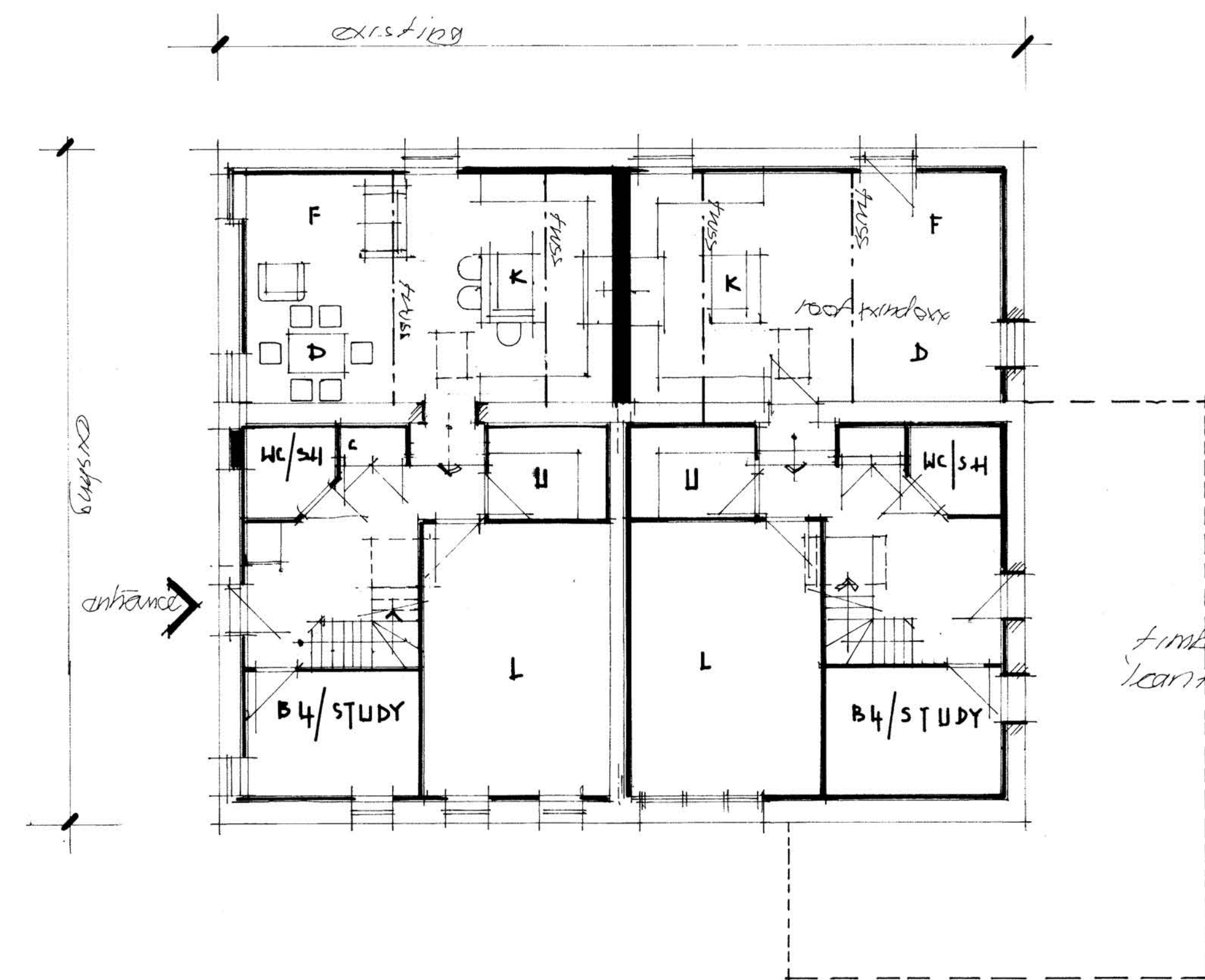
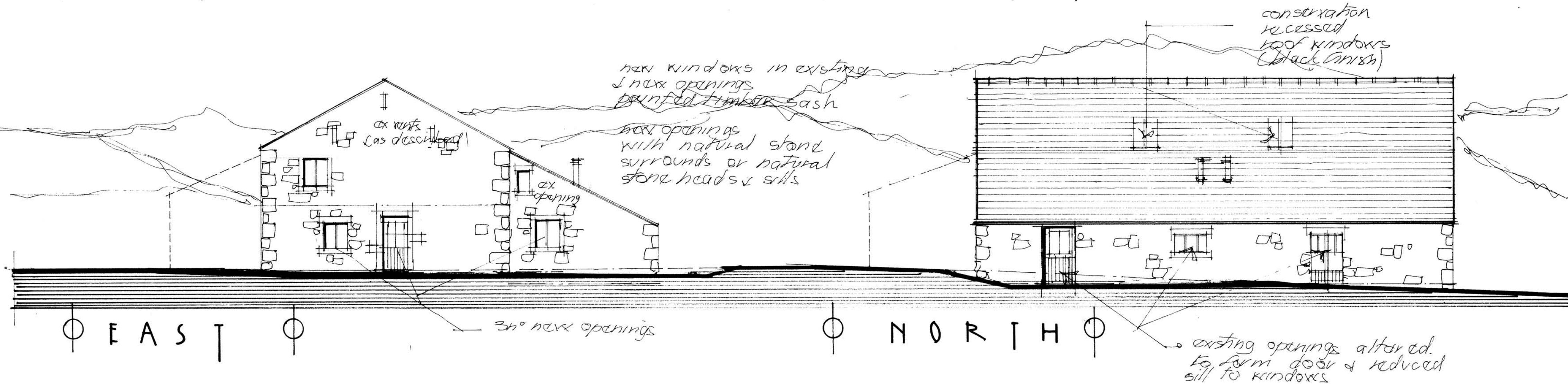

GROUND FLOOR

FIRST FLOOR

Client: **MRS HAYHURST**

mck associates limited
 architecture • building surveying • project management

proposed development
 ELMRIDGE FARM ELMRIDGE LANE
 CHIPPING PR3 2XJ

Drawn:	Checked:	Scale:	Date:
JOB NO:	Drawing No:	1/100	JAN 2012
09/031			

1/1